CARY MEMORIAL LIBRARY
3 1619 00541 0097

LEXINGTON 1974

LEX ROOM
393.1
L
1994

11/06 541 0097

CARY MEMORIAL LIBRARY
1874 Massachusetts Avenue
Lexington, MA 02420-5380

LEXINGTON 1974

LEXINGTON, MASSACHUSETTS

Lexington High School is a unique experience. The great diversity of ideas, activities, opportunities, and individuals always enables one to find an outlet for expression.

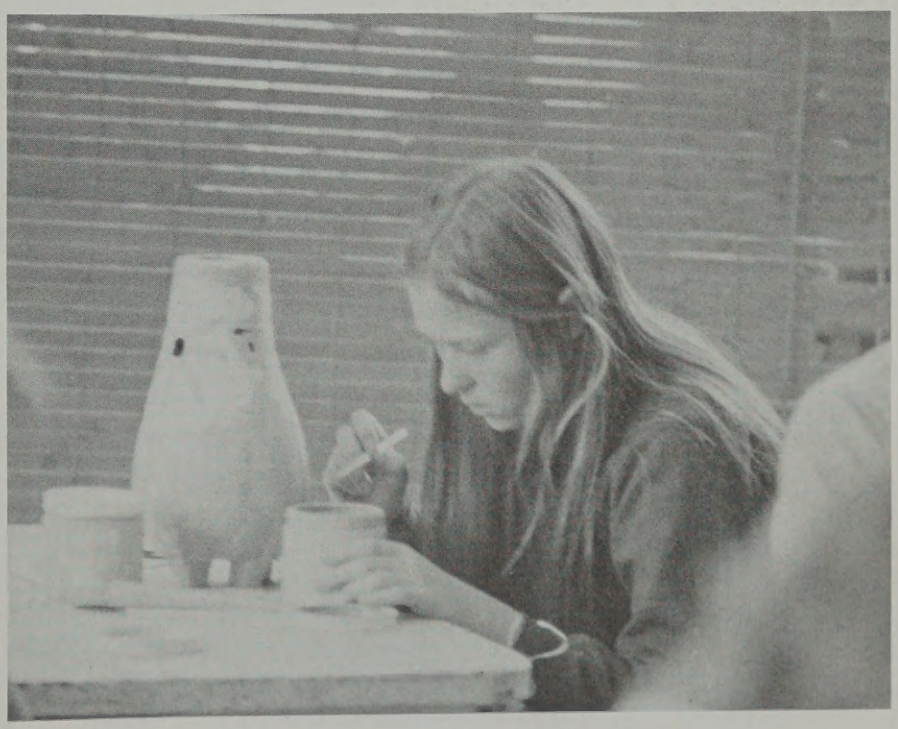

The individual is central. The relaxed atmosphere and flexibility of the staff is essential. Total independence is granted to the student. The result: Lexington High becomes whatever one makes it to be.

-SOPHOMORES-

To some it is a time of sharing and growth.

To others it is a showcase for talent and desire.

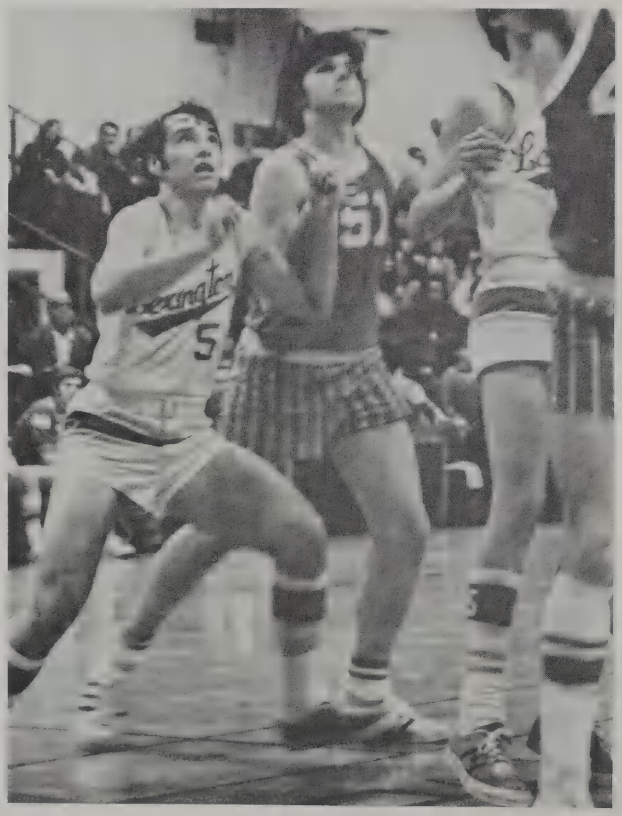

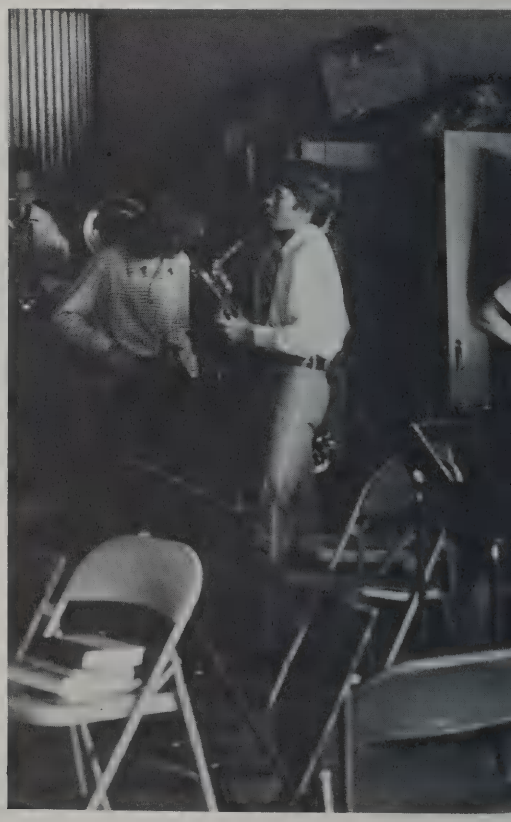

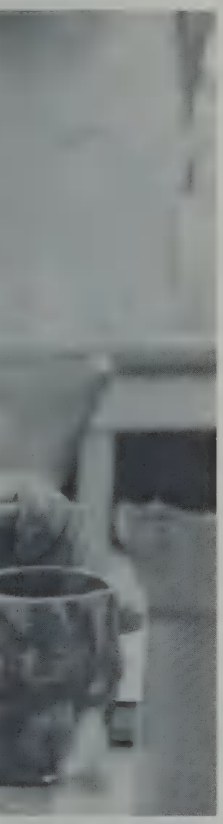

B 93 91 91 90

For all it is a period of good times and lasting friendships.

The events, the ideas, the teachers, the friends, never to be forgotten.

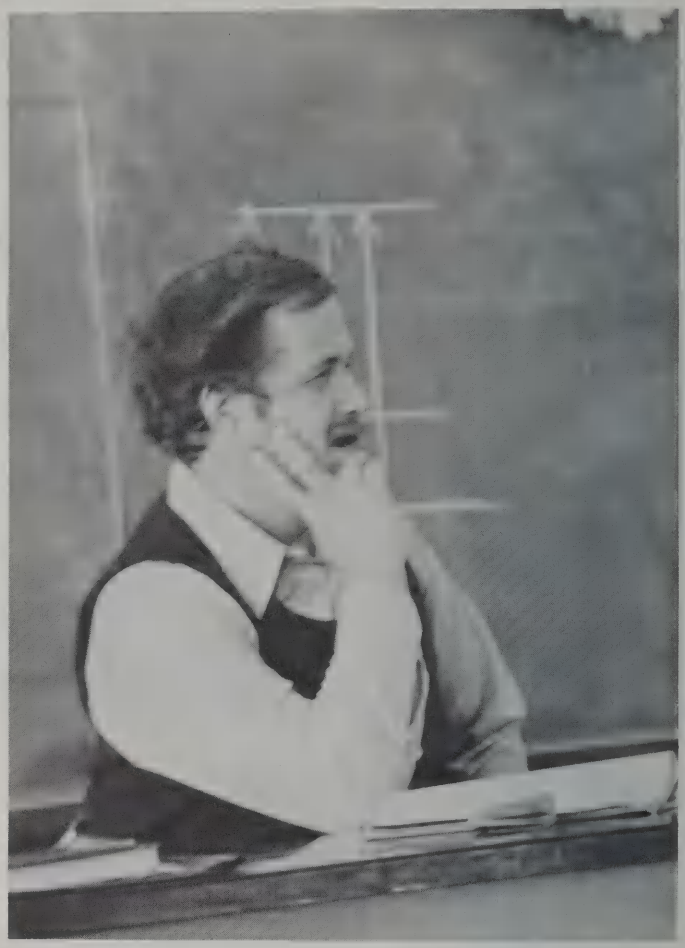

For some they are already a happy memory and for others they are just a beginning. Together they are Lexington High '74.

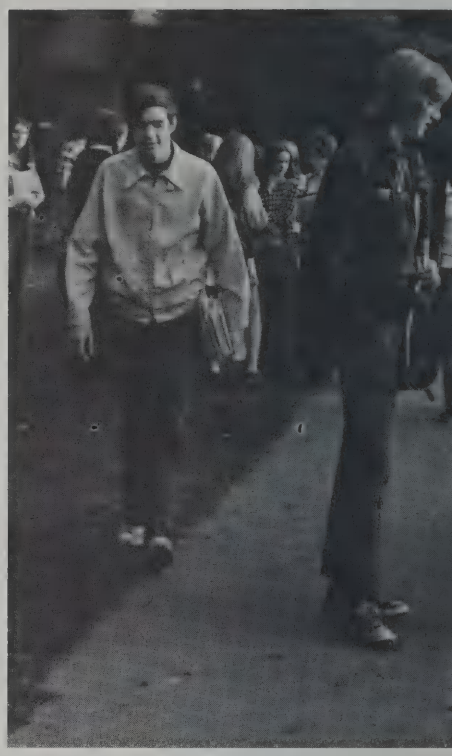

ACADEMICS

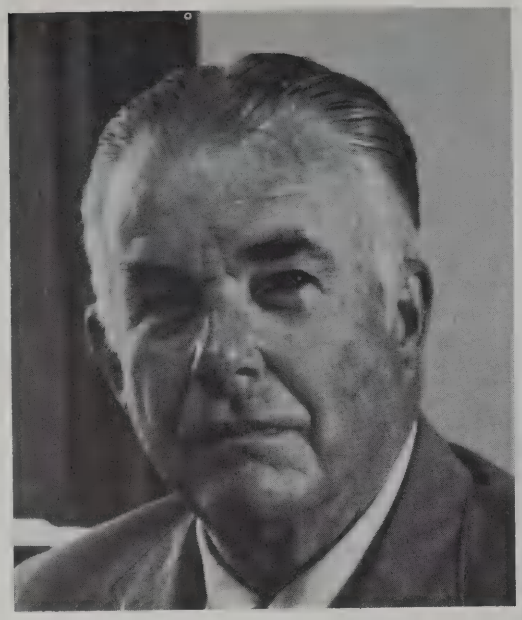

Mr. Johnson, Principal

Mr. Harris

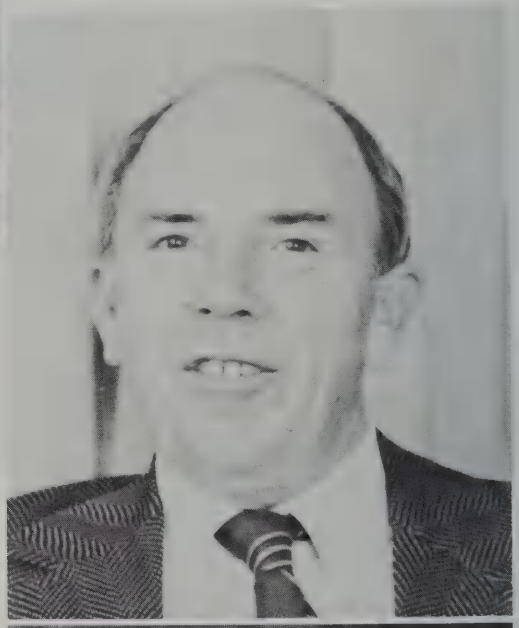

ADMINISTRATION

LAURIE L. HARRIS. Colby College, University of Massachusetts.
CHARLES C. JOHNSON. Harvard University.
FREDERICK THURLOW. University of Maine.
DAVID A. WILSON. Dubuque University, Boston University.

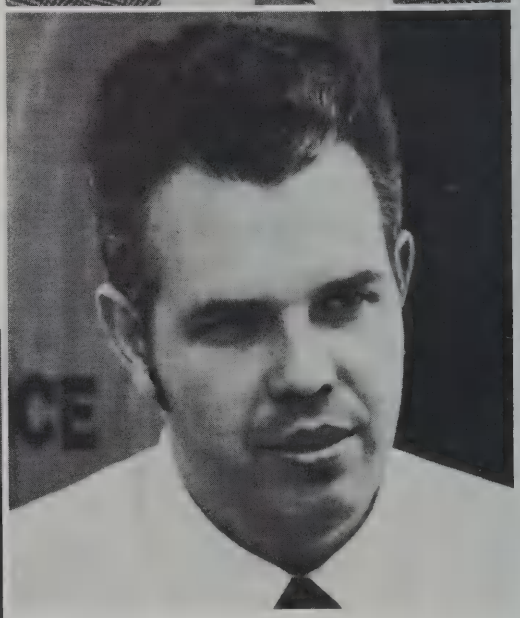

Mr. Wilson

Mr. Adzigian

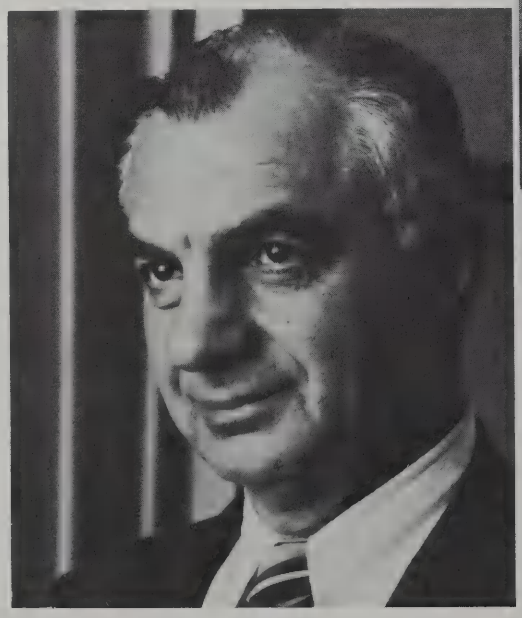

ART

The art education department conjures a unique experience at the high school that excites and challenges the students, staff, and me every day. Its relevancy to 1973 is that we utilize experiences in the history of man's development as a basis to today's civilization and artistic ideologies.

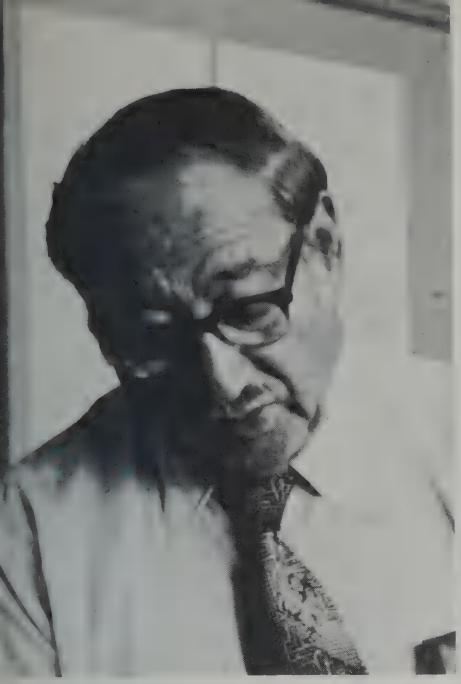

Mr. Chick

Mrs. Coletta

Mr. Hauer

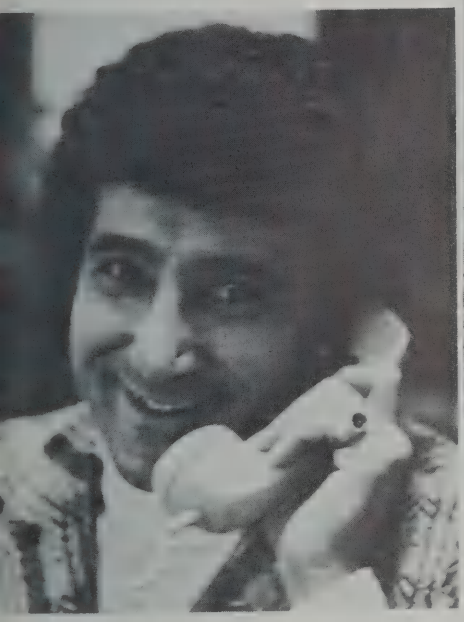

Mr. Ciano

Mr. Raum

ANGELO CHICK. Massachusetts College of Art, Boston Teachers College. "I had many quotations taped, but unfortunately, they were all erased."

PAUL CIANO. (Department Head) – Massachusetts College of Art, Harvard University, University of Kansas, Ohio University. "There are things that are known and things that are unknown; in between are doors."

MARION COLETTA. Massachusetts College of Art. "Do a somersault and you get your brain matter effervescing."

CHARLES HAUER. University of New York, University of Oregon. "Don't put all your eggs in one basket!"

NORMAN B. RAUM. Massachusetts College of Art, Iowa University, Art Students League of New York, Boston University.

JOHN ZICHITTELLA. Massachusetts College of Art, University of Massachusetts. Interested in dream theory and modular kinetics. "Nice guys finish last."

BUSINESS

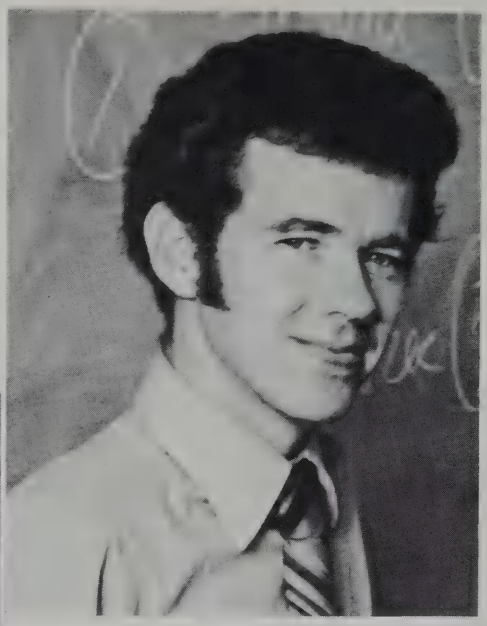

Mr. Barstow

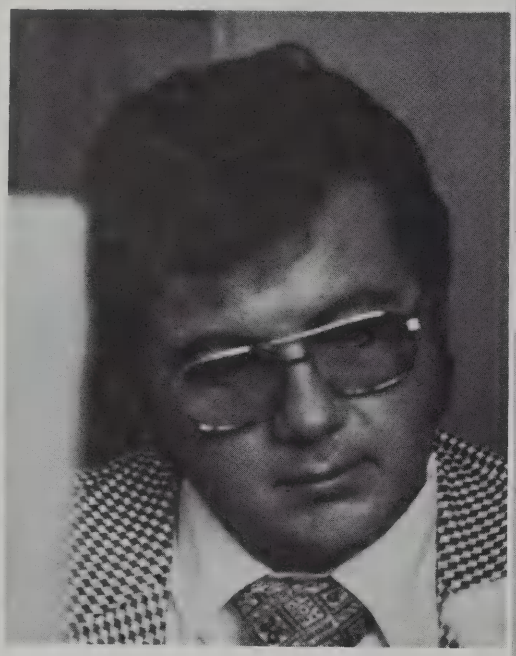

Mr. Fahnley

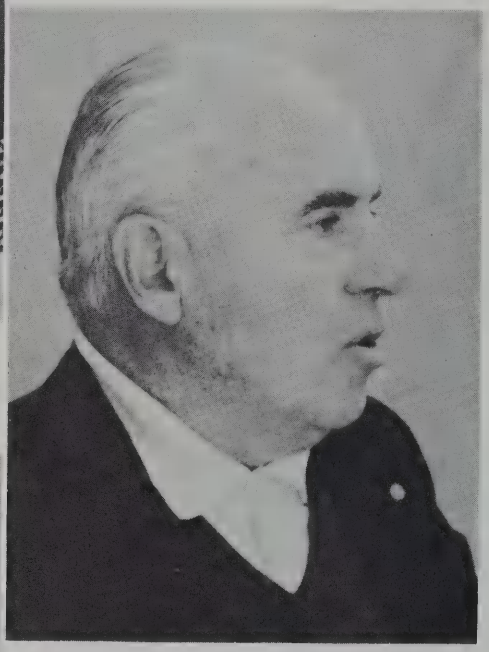

Mr. Flynn

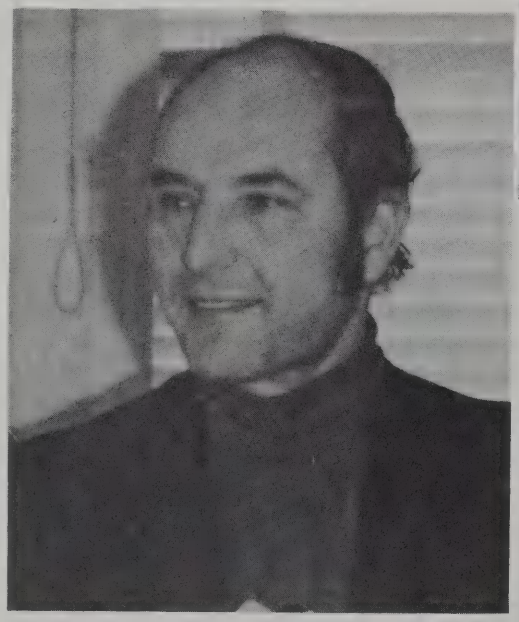

Mr. Curda

JOHN N. BARSTOW. Salem State College.
LEO J. CURDA. Salem State College. "Take a break."
WILLIAM FAHNLEY. Salem State College. "Ready? Begin!" "O.K."
FRANK FLYNN. Bates College, Bentley College.

BUSINESS

. . . Not too many people know what we do. They think it's some typing classes and some girls taking shorthand. We have skilled and non-skilled areas. We teach economics. Most of our people are trained also to teach geography. We teach law. We teach business organization . . . The emphasis we have is the typewriter as a writing tool, not a copying tool.

Dr. Llewellyn

Mrs. King

Miss Munn

Miss Seigendall

MARCIA KING. Boston University. "Brief forms a day keep the doctor away."
HOWARD LLEWELLYN. (Department Head) – University of North Dakota, Boston University, and Salem State College. Interested in History and Economics. "Shorthand is fun."
JUDY MUNN. Salem State College. "Enjoy!"
JUDY SEIGENDALL. Rider College. "Is everybody ready?"

ENGLISH

Miss Angoff

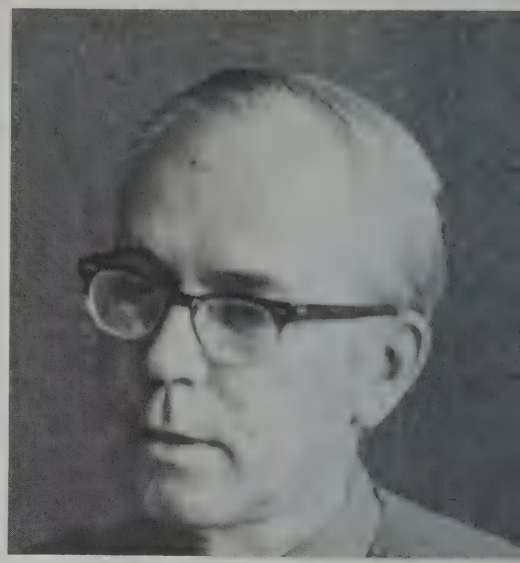

Mr. Bagley

Miss Bujnieviez

Miss Anderson

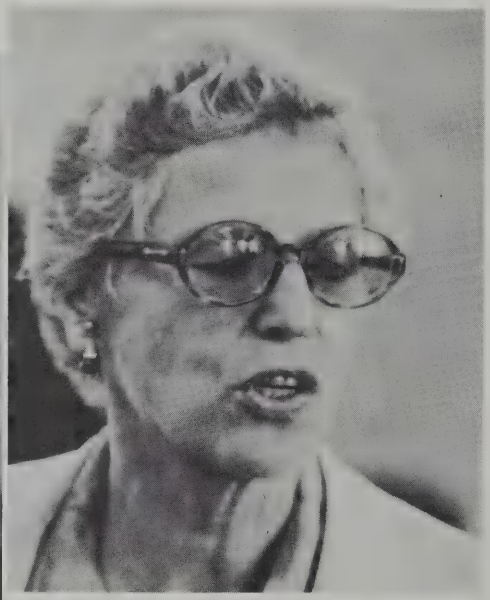

Mrs. Beckwith

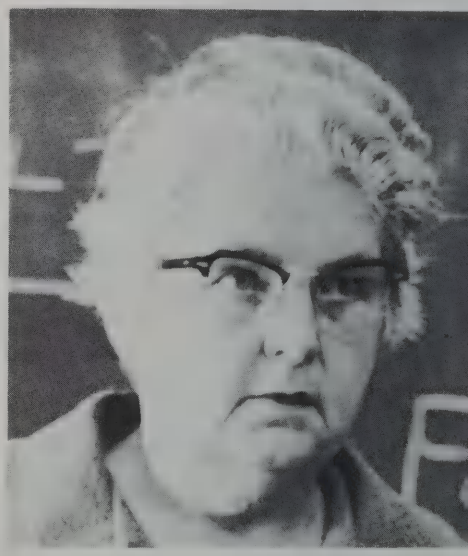

Miss Buttigieg

MARY JANE ANDERSON. Ohio Northern University, Miami University.
MARION ANGOFF. Wellesley College, Tufts University.
GUY BAGLEY. University of Connecticut, Boston University.
KATHERINE G. BECKWITH. Radcliffe College Radcliffe. Graduate School, Boston University. "Sweet are the uses of adversity." "Chance favors the prepared mind."
JENNIE BUJNIEVIEZ. University of New Hampshire, Middlebury, University of Colorado, Harvard University. "Simplicity and sincerity in everything are best."
MARY BUTTIGIEG. Marygrove College, University of Detroit, Eastern Michigan University, Michigan State University. "We shall pay any price, bear any burden, meet any hardship, support any friend, oppose any foe to assure the *survival* and success of liberty." John F. Kennedy.

I don't think you can do anything in English that isn't relevant. Because, how relevant is life? And really life is what English is all about. It's a keen insight into life, and ways of living and ways of being that makes English . . .

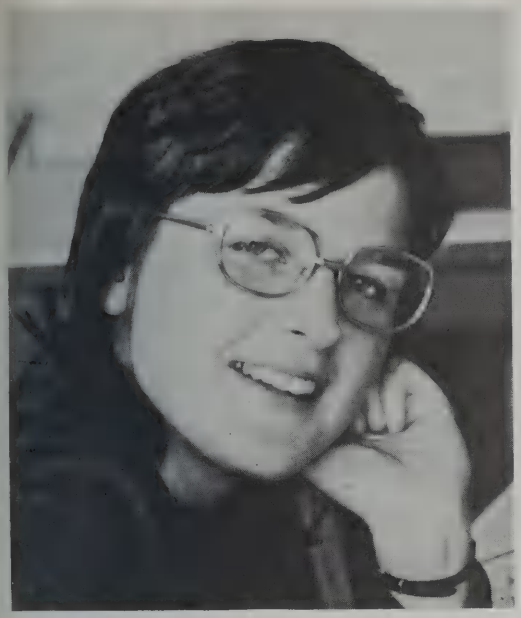

Mrs. Goodspeed

Mr. Gray

Mrs. Heidt

Mrs. Keeler

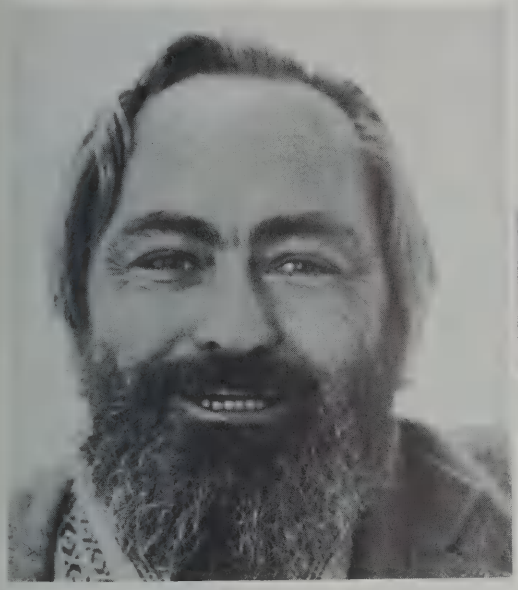

Mr. Donovan

MAURICE DONOVAN. Boston College, University of Massachusetts, Clark University, Salem State College.
ELIZABETH FLAGG. Framingham State College, Wesleyan University, University of Connecticut, Boston University. "And much it grieved my heart to think what man has made of man." W. Wordsworth.
NEIL GRAY. University of Michigan, Tufts University.
PAMELA HEIDT. Connecticut College. Interested in tutoring learning disabled students. "Not everything that is faced can be changed; but nothing can be changed until it is faced."
OLIVE KEELER. Mount Holyoke College, Wheaton College. Interested in travel, art, pottery, spanish, and italian. "The artist is the only member of society who understands the present because he is engaged in a detailed description of the future."

ENGLISH

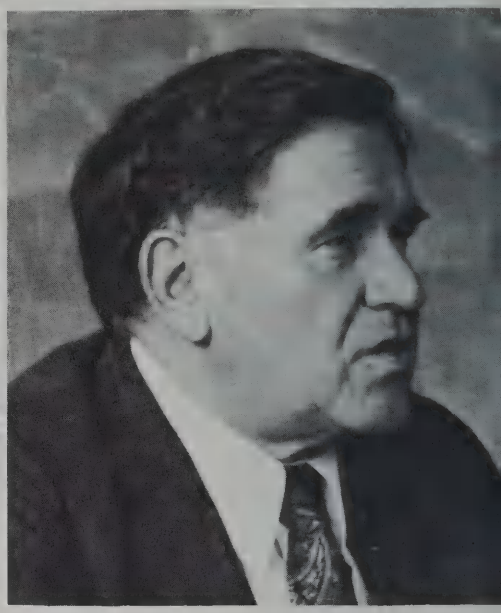

Mr. Lape

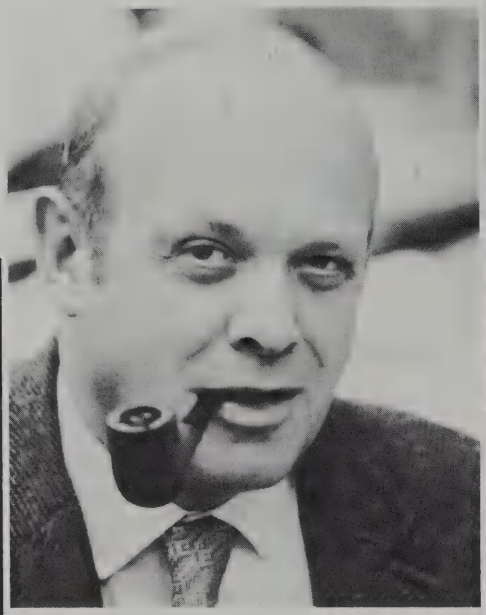

Mr. Kirk

Miss Kinley

Mrs. Merrington

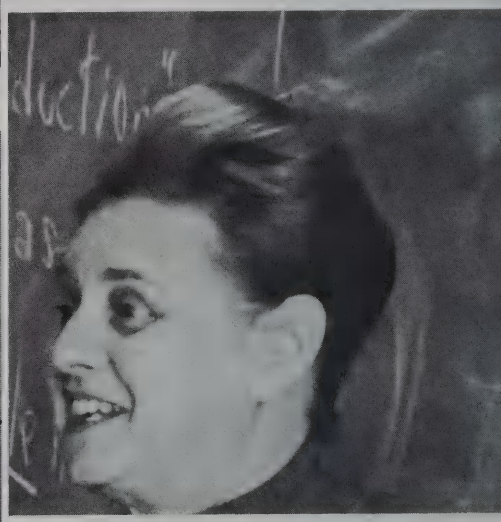

Mrs. Mulkerin

Miss McCaffery

MARGARET KINLEY. Acadia University, Yale University, Boston University.

ROBERT N. KIRK. Colby College, Clarke University, University of London. "Without work, all life goes rotten. But when work is soulless, life stifles and dies." Albert Camus.

JAMES T. LAPE. (Department Head) – Mount Union College, Western Reserve University, Harvard University. "A man's reach should exceed his grasp, or what's a heaven for?"

ANNA D. MERRINGTON. Boston University, Rutgers University, Monteclair State College, Fitchburg State College. "What's the deeper meaning?"

MARGARET MULKERIN. Trinity College, University of California at Berkley.

KEVIN MURRAY. Saint John's Seminary, Boston State College. "There is no duty we so much underrate as the duty of being happy."
ROBERT NELSON. Fitchburg State College, Brandeis University, Tufts University, Framingham State College.
MARY PEARSALL. Scripps College, Northwestern University.

Mr. Murray

Miss Quinn

Mr. Nelson

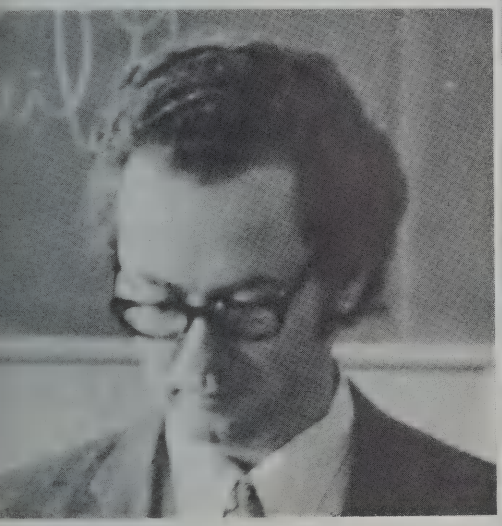

Miss Pearsall

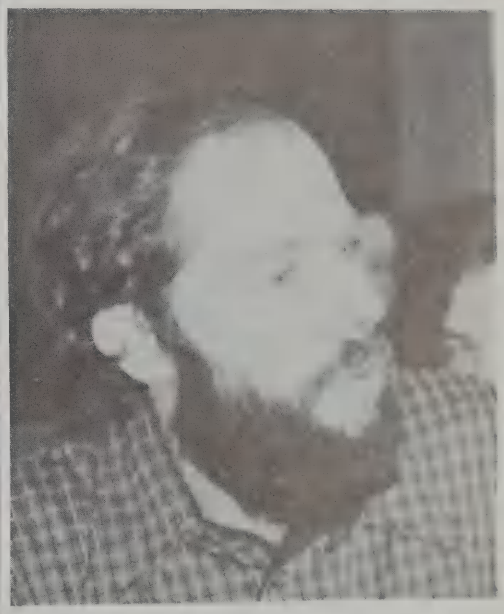

Mr. Steele

Miss Russell

ELIZABETH A. QUINN. Anna Maria College, Worcester State College.
FRANCES M. RUSSELL. University of North Carolina, University of Maine, Northwestern University. "Charity never faileth but whether there be prophecies, they shall fail; whether there be tongues, they shall cease; whether there be knowledge, it shall vanish away." I Corinthians Chapter 15.
MURRAY SATZ. University of Michigan, Boston University. Interested in young people, books, movies, theatre, music, art, world cultures, etc. "To rest is to rust."
PAUL STEELE. Bates College, Trinity College, Tufts University.
JANE TAVARELLI. University of Pennsylvania. "Look everywhere at everything."

FOREIGN LANGUAGES

Miss Cheever

Mrs. Comenetz

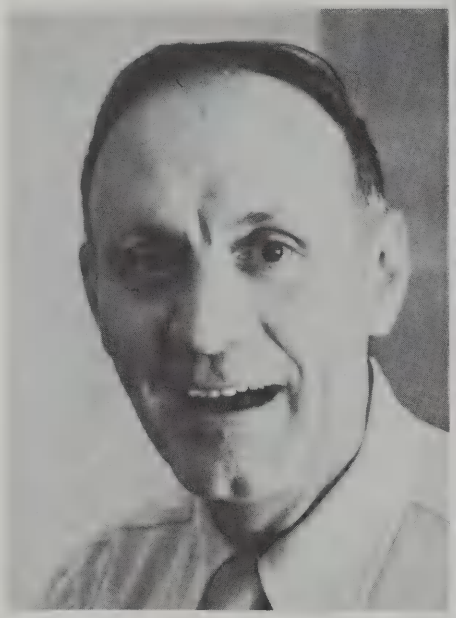

Mr. Boch

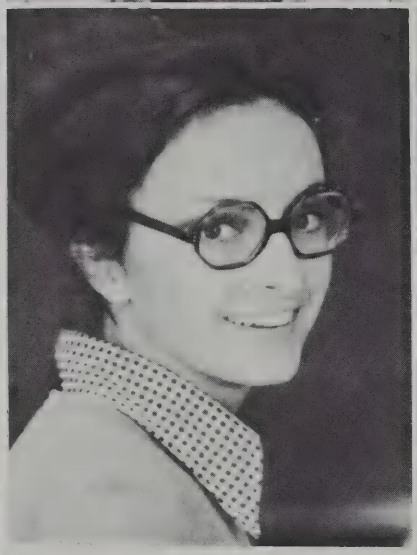

Miss Crandall

Mrs. Ferlinz

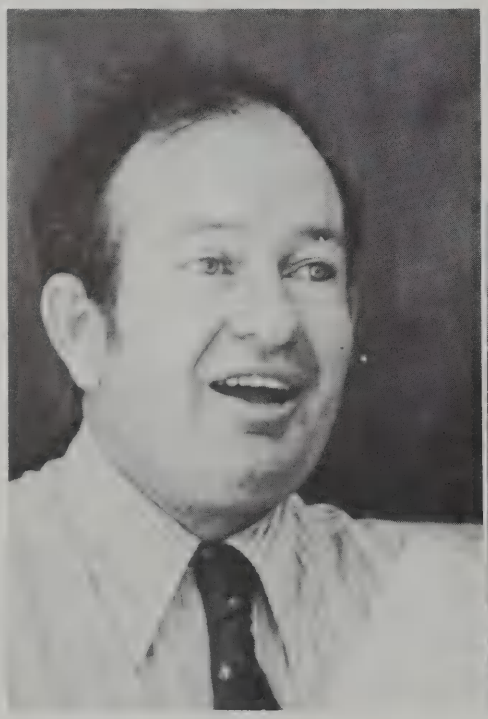

Mr. Hennesey

Mr. Kenealy

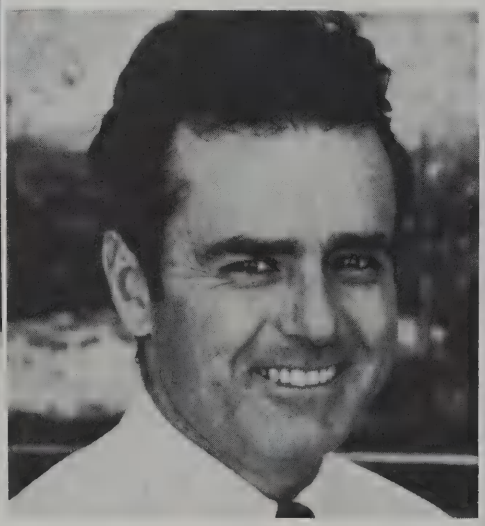

Miss Manitsas

The social revolution is really concerned with the matter of communications. There is nothing that certainly does more in this field than foreign languages ... We are trying as hard as possible to make courses extremely relevant, and I use this word in the best possible sense. Today foreign languages are part of the basic values of the world, and this is the way we have to approach it.

Mrs. Nelson

Miss Piermarini

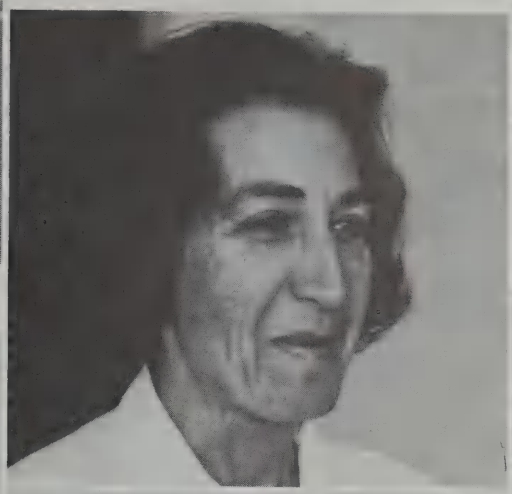

Miss Starkman

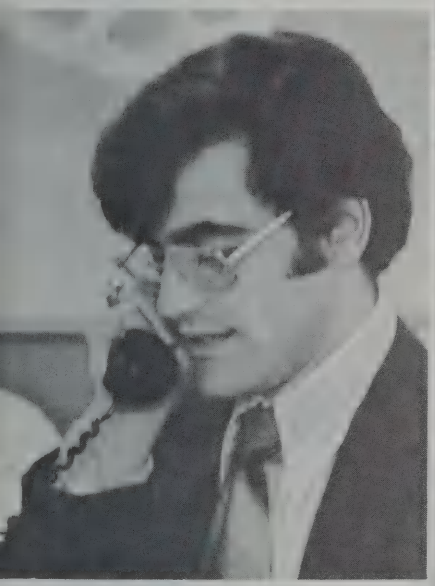

Mr. Pavao

Miss Skwirut

Mrs. Scagliotti

ALEXANDER L. BOCH. University of Miami, Colgate University. "La vida es dura!"

EVELYN BREGA. (Department Head) – Boston University, and university study and travel in Europe. Interested in foreign languages, bi-lingualism, and travel. "Extend the pupils' environment from the concept of my family, my country, to my world."

OLIVIA CHEEVER. Smith College, Columbia Teacher's College. Interested in all areas of languages; communication.

MARIAN COMENETZ. Smith College, Harvard University, Middlebury College. "En avant!"

MARTINE LUTECE CRANDALL. "Sweetheart" "Badabeep Badaboop"

PHYLLIS FERLINZ. Wellesley College, Yale University, Boston College. "Mes chers eleves, si vous voulez rester, mes chers eleves ..."

PAUL S. HENNESSEY. Bowdoin College, Harvard University, Middlebury College, Marburg University of Innsbruck. Interested in conservation. "Was wirklich ist, ist auch Moglich."

WILLIAM KENEALY. Columbia University; Institute de Geographie, Universite de Poitier, Salem State College. "Learn a new language and get a new soul."

MARTHA MANITSAS. Russell Sage College, Trinity College. Interested in Italian, travel and International cuisine. "Complete possession is proved only by giving. All you are unable to give possesses you."

SALLY NELSON. University of Massachusetts, Westfield State College, Boston College. Interested in Francophone Literature. "Ad Majorem Dei Gloriam."

FLORIANO PAVAO. University of Massachusetts, Harvard University. "Now let me see, your name is John, isn't it? It isn't?"

LUCIA R. PIERMARINI. Radcliffe University, Harvard University. "Reflect a moment."

MARIA H. SCAGLIOTTI. "You can only be ugly to those who don't understand."

SANDRA SKWIRUT. Trinity College, Brown University. Interested in Negro-African literature. "Le coeur a ses raisons que la raison ne connait point."

BETH STARKMAN. Boston University, City University of New York.

HOME ECONOMICS

Home Economics is a vital part of a person's education because it provides the opportunity for students to acquire the knowledge, attitudes and skills essential to participate concurrently and to prepare for future roles in the home and community.

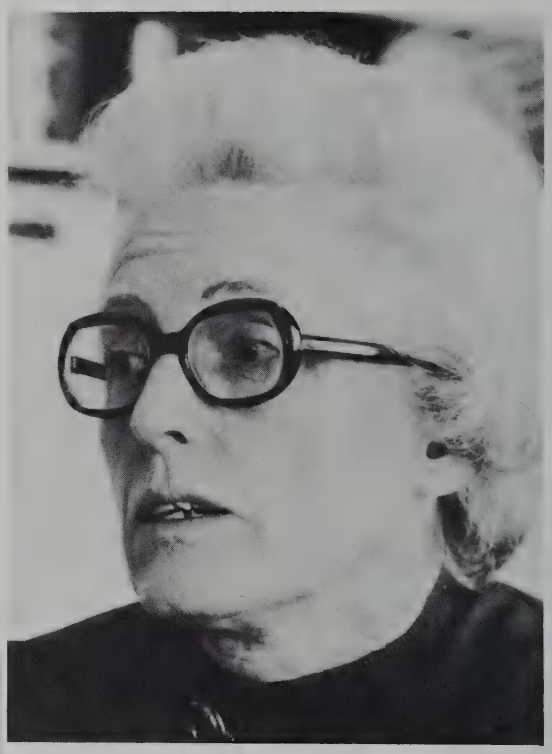

Mrs. Lutryzkowski

Miss Clark

ARLENE M. CLARK. Framingham State College, Boston University. "Organization is the key to success."
DOROTHY GRIFFIN. (Department Head) – Simmons College. "An old Chinese proverb expresses my hopes and expectations: All the flowers of all the tomorrows are in the seed of today."
ANN E. LUTRYZKOWSKI. Nasson College, University sity. "A thing is important if anyone thinks it important."
DIXIE J. NOFTSKER. Emory University.
SANDRA PARISE. Cornell University, Syracuse University. "A thing is important if anyone thinks it important."

INDUSTRIAL ARTS

Our Industrial Arts Department is able to give students a variety of exploratory and developmental experiences that will aid them in their adjustments and understanding of the relationships between man and technology.

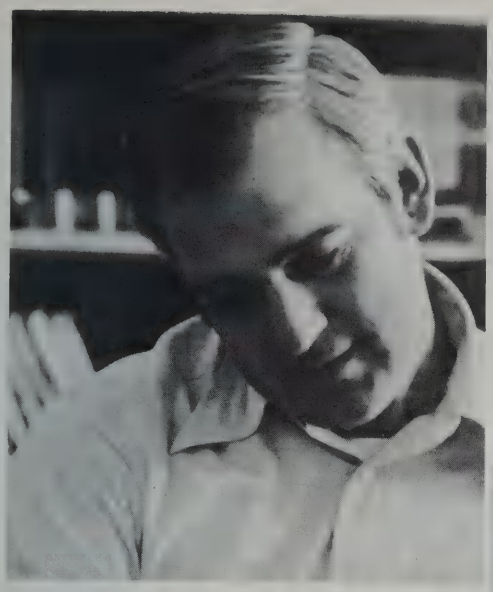

Mr. Adams

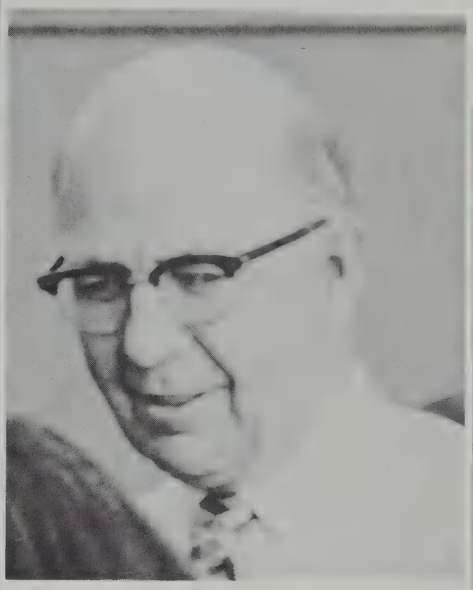

Mr. Gittzus

Mr. Morelli

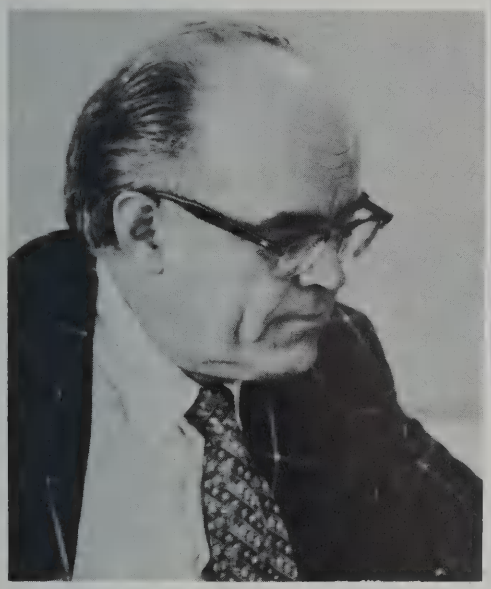

Mr. Burnell

Mr. Clark

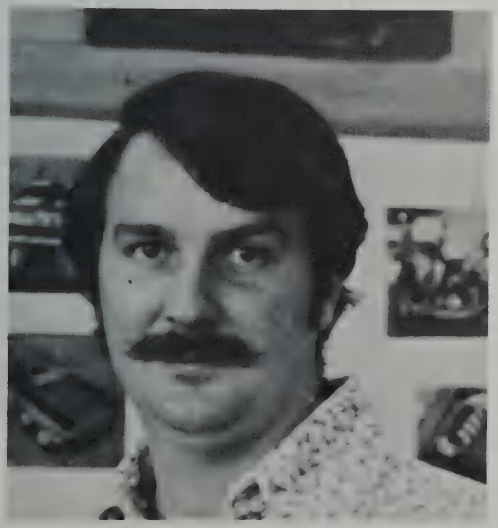

JOHN ADAMS. Keene State College, Northeastern University.
WALTER BURNELL. Keene State College, Fitchburg College.
JAMES M. CLARK. State University of New York.
JOHN DUFOUR. Keene State College, Fitchburg State College.
LEO V. GITTZUS. (Department Head) – Fitchburg State College, Boston University, Montclair State College, State College of Oswego, New York. "The best work is your work here – it can never be taken from you."
SAM MORELLI. Bowling Green State University.
MARK D. PROHASKA. "Victory is the sum total of desire, work and hustle. To compete without these values results only in hollow, meaningless activity."

MATH

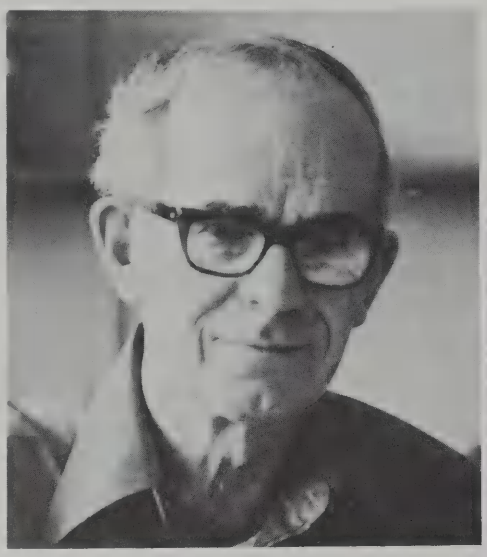

Mr. Baker

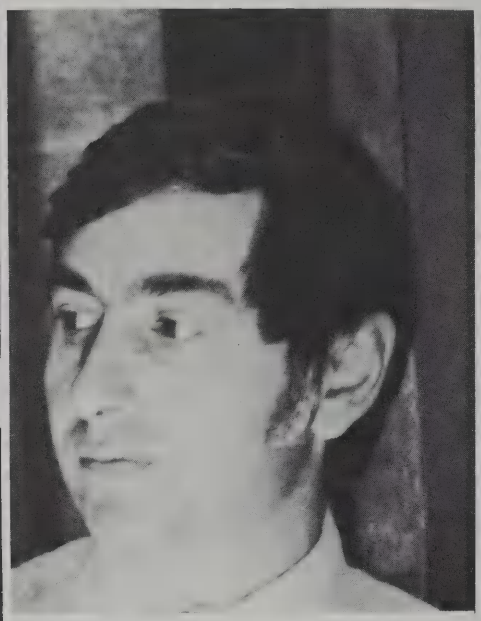

Mr. Damiani

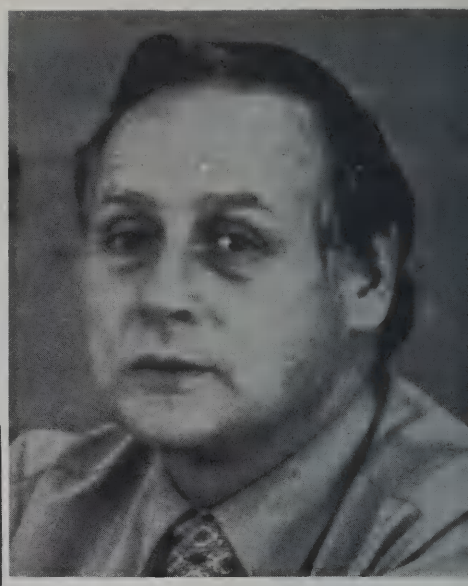

Mr. Dincecco

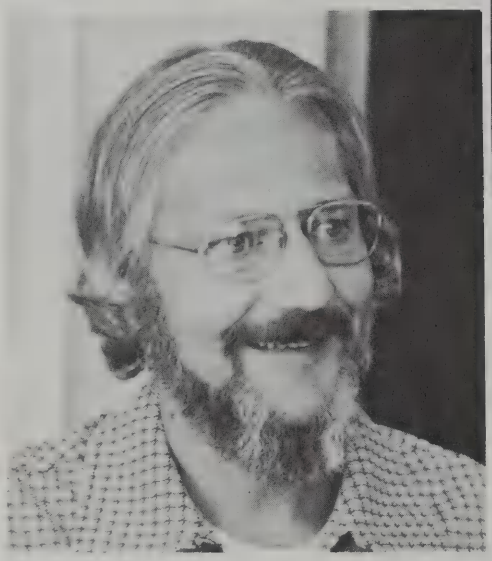

Mr. Buck

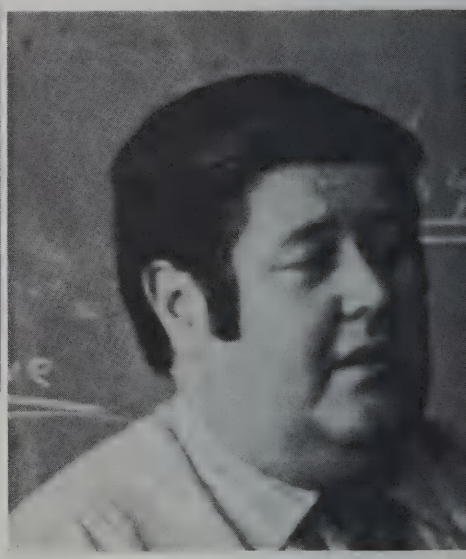

Mr. Dwyer

Mr. Good

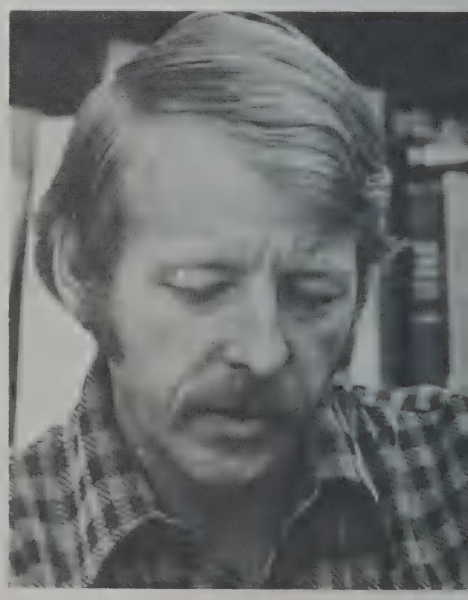

CLIFFORD W. BAKER. Boston University. "Time wounds all heels."

RICHARD BUCK. Dartmouth College, Harvard University, Boston University, University of Massachusetts, Tufts University.

ROLAND D. DAMIANI. Boston University, Rutgers University. "Mens sana in corpore sano."

NICHOLAS DINCECCO. Boston University, Tufts University, Columbia University, Rutgers University. "Life can be beautiful."

JOHN DWYER. Boston College, Boston University, Boston State College.

CLARENCE E. GOOD, JR. Brandeis University, University of New Brunswick, University of New Hampshire. "A friend is one who is the other I."

2 + 2 = 5. Hopefully the mathematics experiences which Lexington students receive go beyond simple addition facts. But whether a student is to become a consumer or a consumator the need for mathematics exists. We try to fill that need."

Mr. Goodwin

Miss Haley

Mr. Irwin

Mr. Gralla

Mr. Koetke

RUSSELL GOODWIN. Salem State College, University of New Hampshire.
JOHN GRALLA. University of Massachusetts, Boston University.
NANCY HALEY. Wheaton College, Boston College, Boston University, Syracuse University.
WALTER IRWIN. University of Maine, Boston College.
WALTER KOETKE. M.I.T., Harvard University.
STANLEY M. BOYNTON. Clark University, Brown University.

MATH

Mrs. Papanastassiou

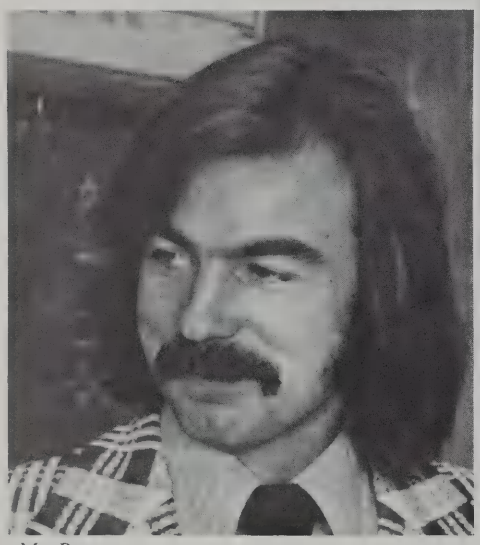

Mr. Pero

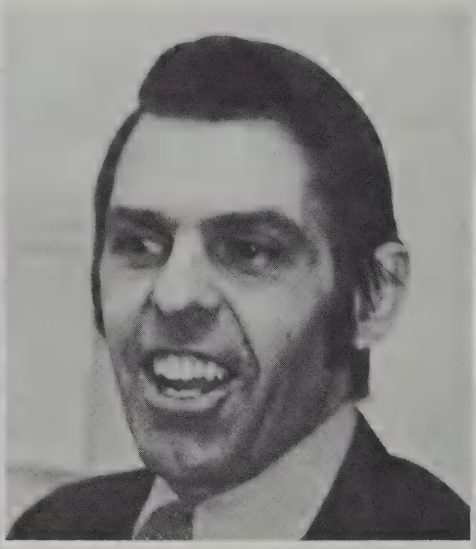

Mr. Schutt

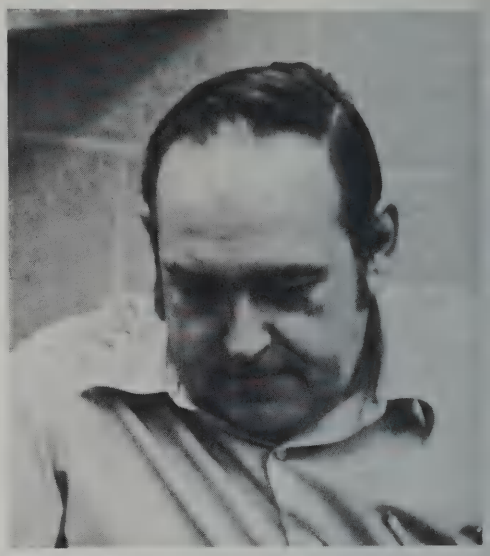

Mr. Schulz

Mrs. Snouffer

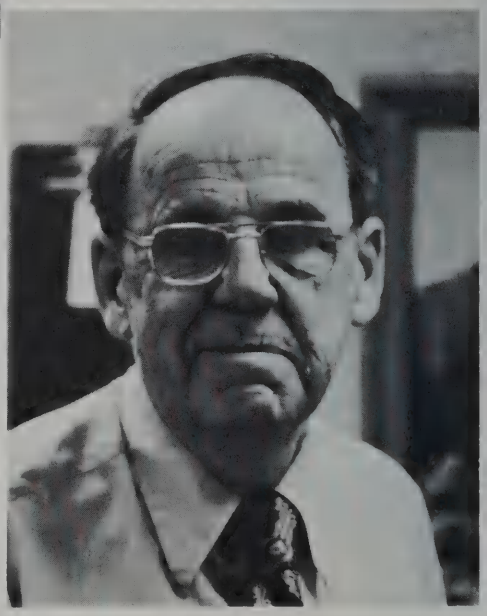

Mr. Rourke

ASPASIA PAPANASTASSIOU. University of Dayton.
WILLIAM PERO. Salem State College, Boston University. "Another philosophical equation from Pero, states that *only* in tennis can love = zero."
EUGENE ROURKE. University of New Hampshire. "Mens Sibi Conscia Recti."
JOHN SCHULZ. Brown University San Jose State College, Bridgewater State College, Tufts University. "Que sera, sera!"
RONALD SCHUTT. (Department Head) – University of Maine, Brown University.
CORINNE SNOUFFER. Coe College, University of Illinois.
THOMAS TODD. Worcester State College, Harvard University, University of Detroit.

MUSIC

For years the goals of the music department have been to bring to students a wide variety of music for perusal and/or performance. Similarly we try to provide a variety of experimental situations for students. Students may elect to participate in a variety of choral or instrumental groups, each with a repertoire unique to the group – from classical to rock ensembles. Theory and History of Music are approached from the same viewpoint, although are academic in nature.

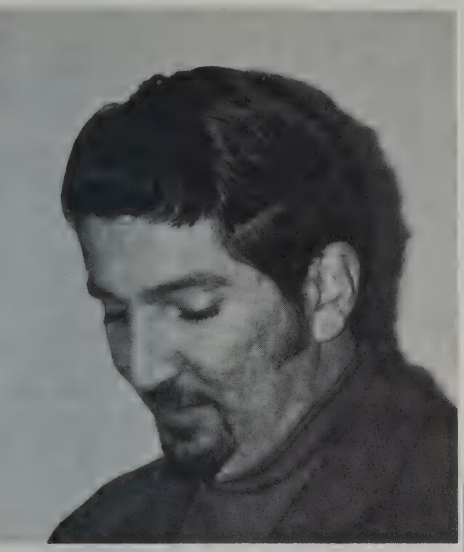

Mr. DiDomenico

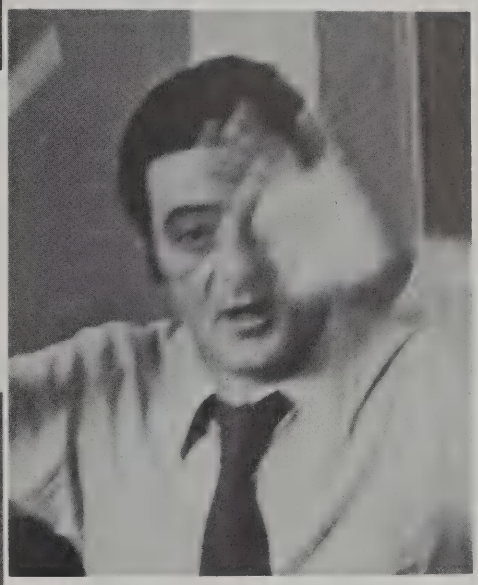

Mr. Eleftherakis

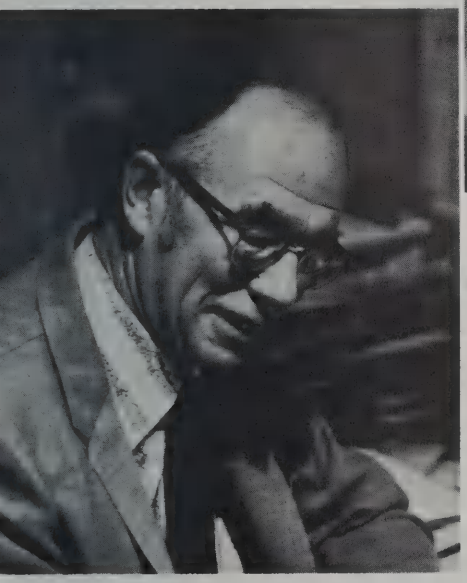

Mr. Gillespie

Mrs. Peaslee

JOSEPH DIDOMENICO. Boston University, Bridgewater State College. "O thou that tellest good tidings to Zion, get thee up on those high pitches; lift up thy voice – in tune."

E. J. ELEFTHERAKIS. New England Conservatory, Boston University.

DONALD GILLESPIE, JR. (Department Head) – Boston University. Interested in music and athletics. "Why do poorly in one hour what you could complete in ten minutes? – think!!"

SANDI K. PEASLEE. Lawrence University, University of Minnesota, Harvard University. "Poor Baby."

PHYSICAL EDUCATION

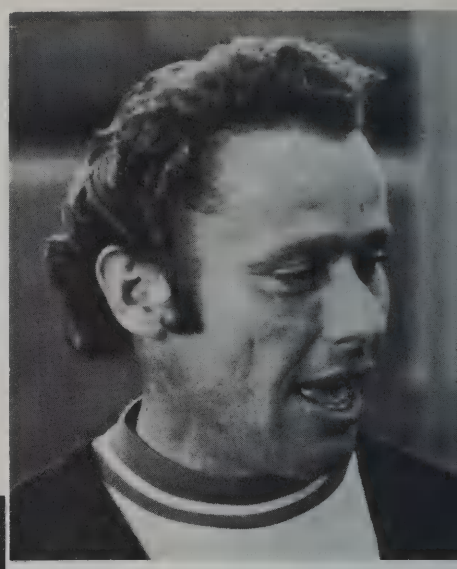

Mr. Hunt

Mrs. Moeglin
Mr. Fontas

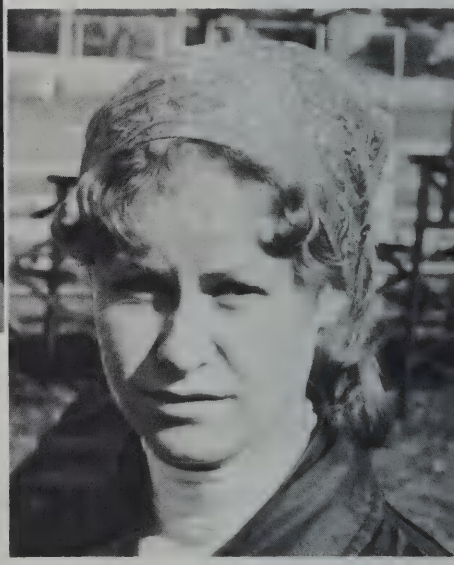

Miss Leary

Miss Curt

SANDRA CURT. "He who has the will to win cannot be beaten."
PAUL FONTAS. Boston University. Interested in helping young people in any way possible. "We never look back and say we should have, but rather, we did."
JOHN JANUSAS. Boston College, Boston University. "It's how you work during the week that determines how you play on Saturday."
CHARLES HUNT. Boston University. "He who hesitates is lost."
PATRICIA LEARY. Northeastern University. "Nothing should be more highly prized than the value of each day." – Goethe

Miss Leavitt

In physical education we aim to build a foundation of fitness for life by exposing every student to numerous activities which may be pursued throughout his life span.

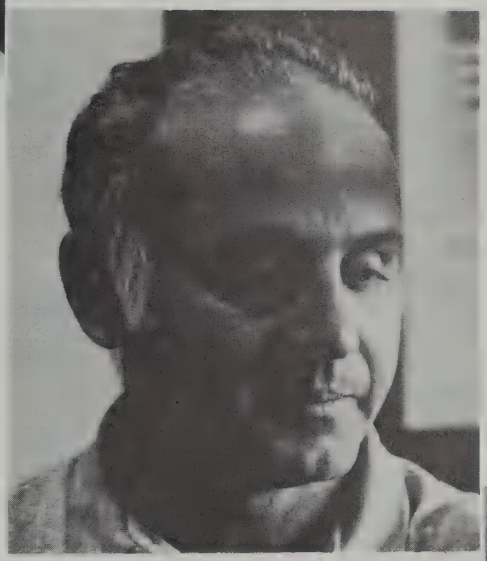

Mr. Todaro

Mr. Lord

DORIS B. LEAVITT. Boston School of Physical Education, Rollins College.
RALPH V. LORD, JR. (Department Head) — "Circumstances are the rulers of the weak; they are but the instruments of the wise."
NATHAN TODARO. Springfield College. "Anything worth doing is worth doing well."

SCIENCE

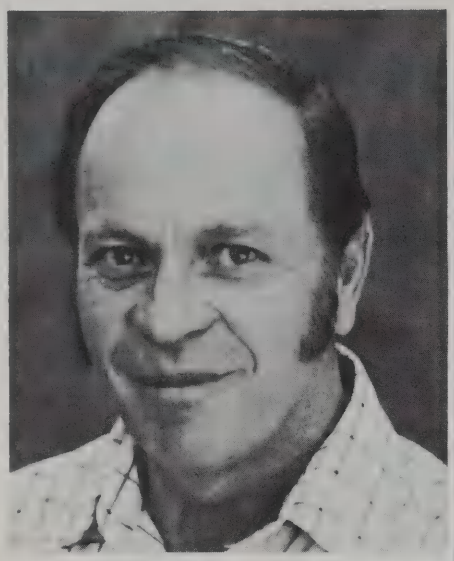

Mr. Ames

Mr. Choate

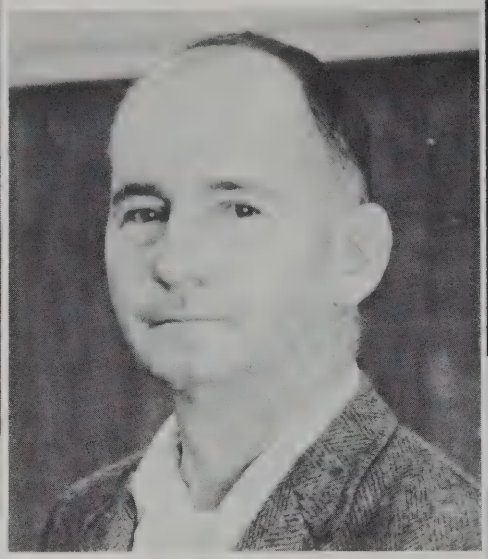

Miss Cohen

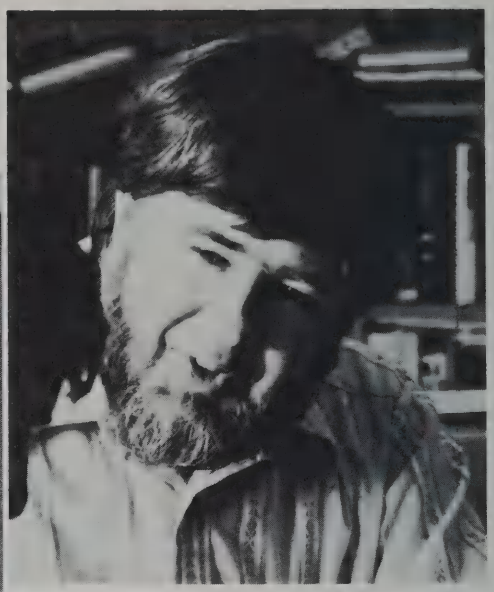

Mr. Crosby

Mr. Boynton

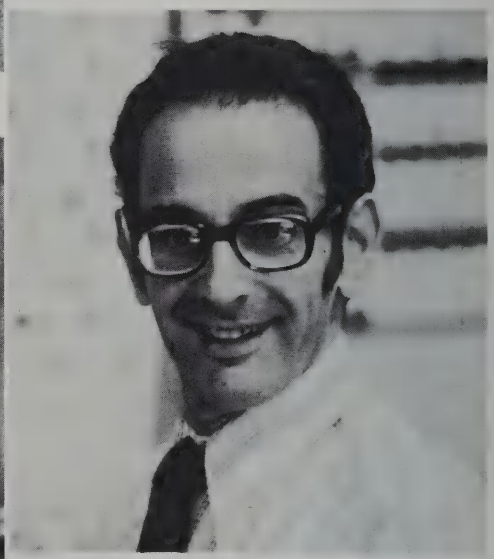

Mr. Frangos

Mr. Hardacre

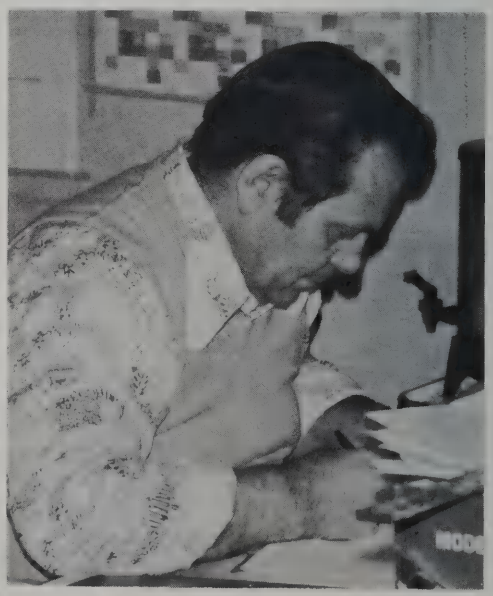

ROBERT E. AMES. Boston University.

STANLEY G. BOYNTON. University of Maine and Colby College. Interested in the chemistry of people as well as scientific chemistry. "Luck is what happens when preparation meets opportunity."

JOHN CHOATE. Colby College, University of Maine.

JUDITH COHEN. Boston University. Brandeis University.

J. MICHAEL CONLEY. University of Notre Dame. Interested in team teaching, interdisciplinary learning, field trips. "For God's sake, don't log out!"

GARY CORTHER. Chadron State College, University of Kansas.

PHILIP A. CROSBY. Northeastern University. "Friends, don't be sorry for your mistakes. Be proud of them. You had the courage to give something of yourself. Helpers who promise you something for nothing are con-men. They spoil you and keep you dependent and immature."

EMMANUEL FRANGOS. Tufts University, Salem State College.

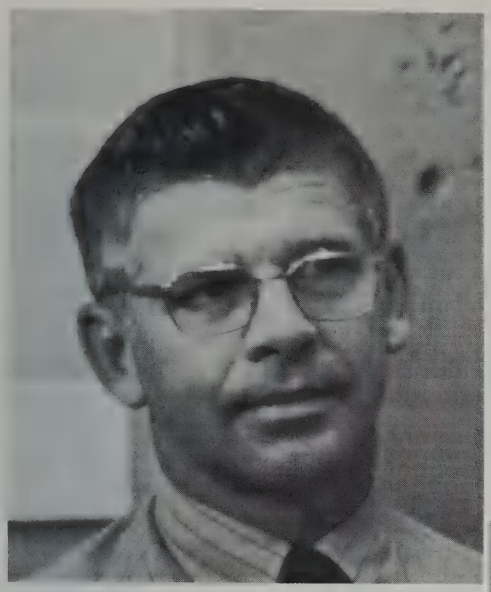

Mr. Harunk

As man's population, density, and affluence increase, his difficulties in living with himself, with his neighbors, and with the living and nonliving world also increase — and at an alarming rate. Science and technology must be able to suggest ways to resolve these problems, and to this end science education must be directed.

Mrs. Jones

Mr. Moeglin

Mr. Olney

Miss MacLean

AL FRUSCIONE. University of Connecticut, Yale University, Harvard University, Brandeis University. "The most damaging evidence of the failure of formal education can be found *not* among the school drop-outs, but among the most highly educated of our society."

THOMAS J. HARDACRE. Merrimack State College, Boston University, Salem State College.

JOAN HUNTLEY. University of Texas, Colorado School of Mines. Interested in helping kids do what they are interested in doing. "Catch me a fish and I'll eat for today. Show me how to fish and I'll eat for a lifetime."

ANNE SERRELL JONES. Hollins College, University of Pennsylvania.

LAURA P. KRICH. Interested in people and the outdoors. "Wash and dry your slides and cover slips."

LORRAINE B. MACLEAN: Newton College of the Sacred Heart, Brandeis University, Harvard University. "All our business in life is with doing; happiness and sadness come by themselves.

SCIENCE

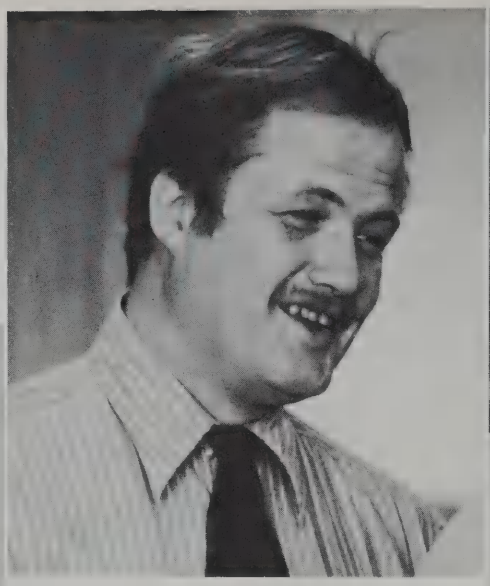

Mr. Wilson

Miss Stone

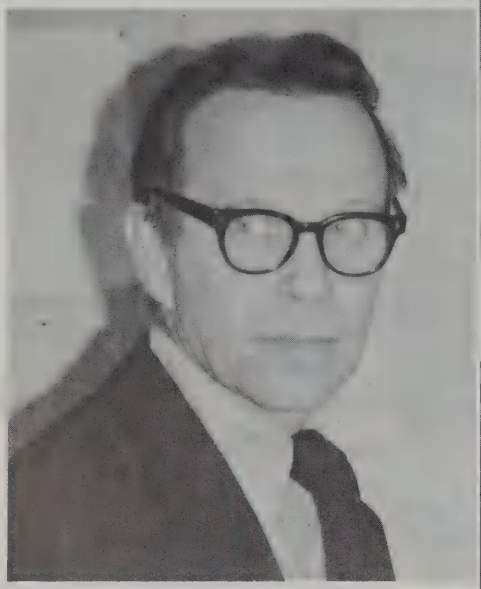

Mr. Rennie

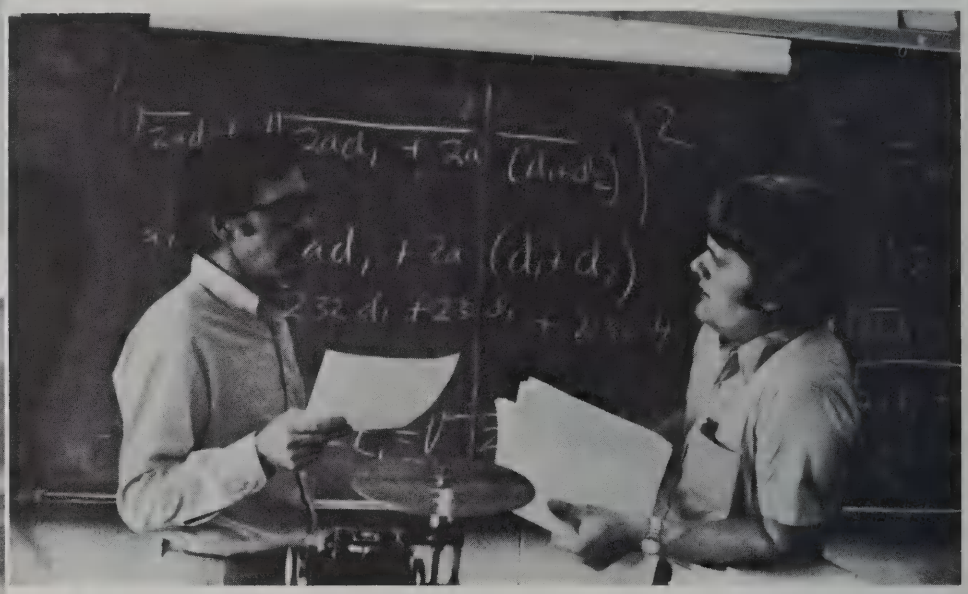

Mr. Richards

Mr. Spang

Mr. Rossi

DANIEL F. MOEGLIN: University of Massachusetts, Boston University.

RICHARD RACZKOWSKI: Massachusetts College of Pharmacy, Tufts University, Miami University (Ohio).

JOHN A. RENNIE: (Department Head) – Wesleyan University, Boston University.

SUMNER F. RICHARDS. Framingham State College, University of Maine, Brown University, Harvard University.

NEIL SOULE. University of Maine.

DAVID J. SPANG: Tufts University, Framingham State College, Boston College. "If you sit and think about doing something, you're not getting it done."

SANDRA STONE: Cornell University, Harvard University. "This is true."

EDGAR R. STUHR: Harvard University, Princeton University. "If I had not become an educator, I might have become a dentist. It must be easier to pull teeth than to get students to say what they know when they think they don't know but you know that they know."

DAVID L. WILSON: Tufts University, Boston University, Bowdoin College, Brandeis University. "Hey Bill! I want Hot Fudge, not Chocolate and Strawberries!"

SOCIAL STUDIES

The Social Studies, concerned as they are with the relations of men to other men, both personal and institutional, local, national and international, present and past, are the heart of any school program for desirably effective citizenship and for individual well-being in a societal context.

Mrs. Albrecht

Mrs. Atamian

Mrs. Engelberg

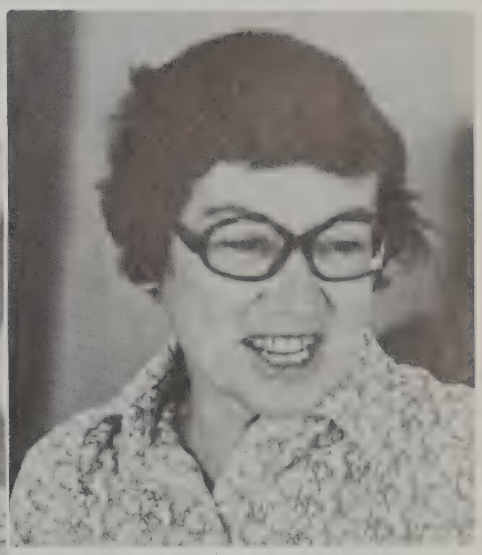

Mrs. Falconer

Mr. Davenport

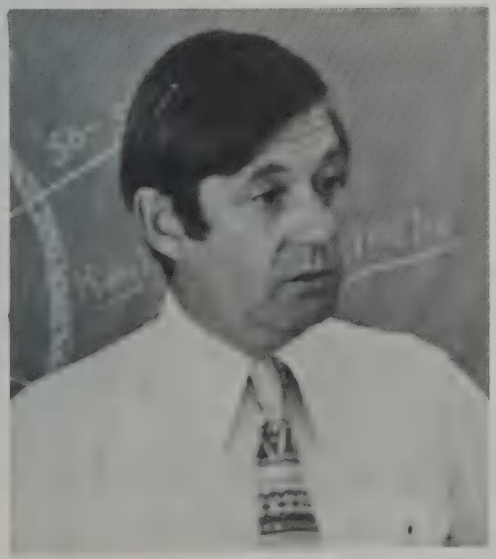

PATRICIA ALBRECHT. Worcester State College, Assumption College, University of London. "The mass of men lead lives of quiet desperation."

ALICE ATAMIAN. Simmons College, Boston University. "Those who know no culture other than their own cannot know their own."

ROBERT C. DAVENPORT. University of Massachusetts, Wesleyan University, Columbia University.

ELAINE ENGELBERG. Brooklyn College, University of Michigan, Brandeis University. Interested in the Arts and politics. Loves to travel. "Freud: The purpose of living: Loving and working."

PATRICIA FALCONER. Lake Erie College, University of Pennsylvania, Edinboro State University. "Don't throw the baby out with the bath water."

SOCIAL STUDIES

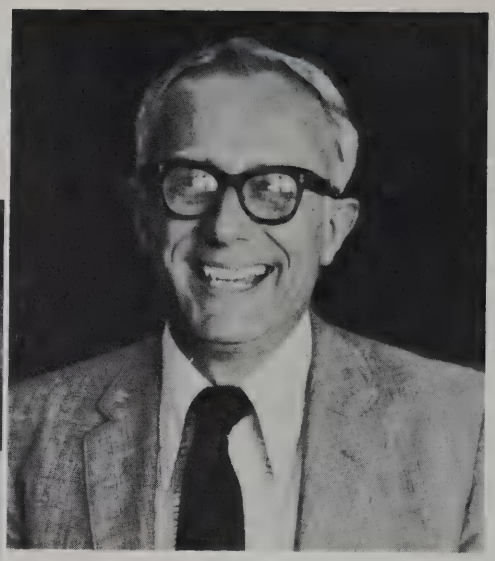

Mr. Karras

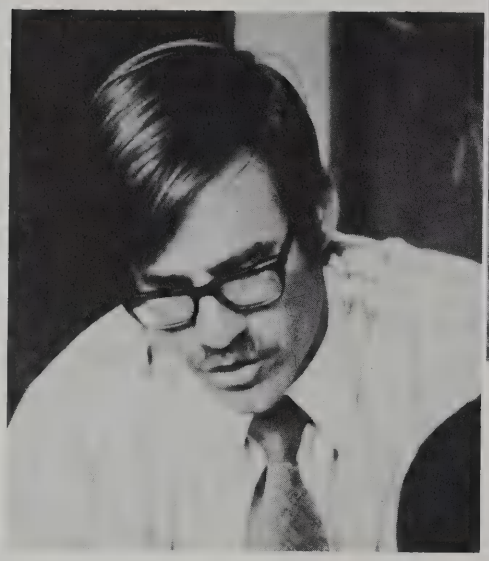

Mr. Heidbrink

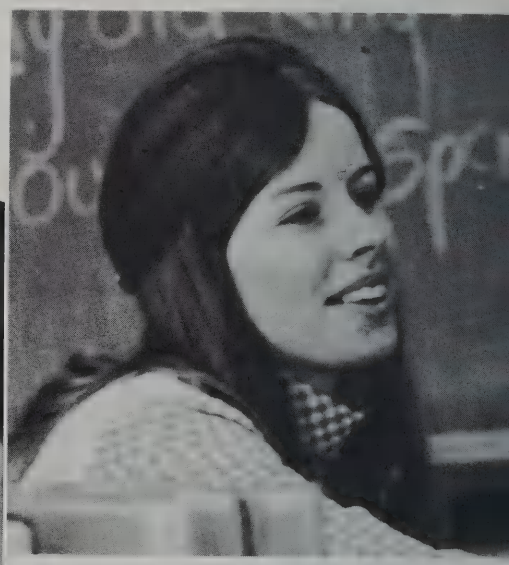

Miss Harrison

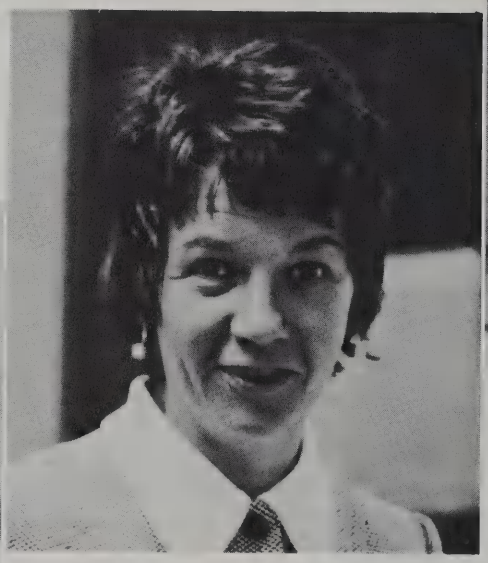

Mrs. Gillespie

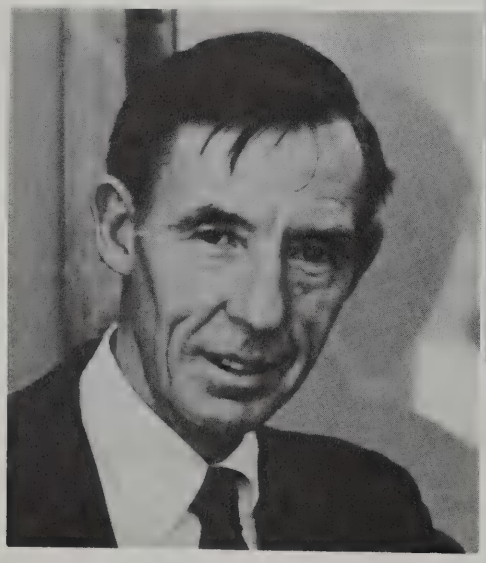

Mr. Gibson

JOSEPH GIBSON (Department Head) – Harvard University. "Success is 90% perspiration and 10% inspiration."

MARY E. GILLESPIE. Fitchburg State College, Framingham State College.

LINDA HARRISON. Wellesley College, Yale University; interested in European history, art history, literature.

JOHN HEIDBRINK. Dartmouth College, University of Wisconsin. "Those who cannot remember the past are forever doomed to repeat it."

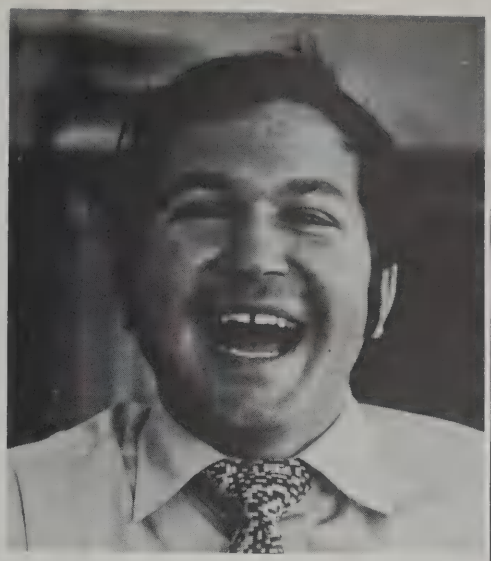

Mr. Lopes

Mrs. Lord

Mr. McColgan

Miss McConnon

Mr. Proctor

TAMARA HUTNICK. "If you can look into the seeds of time and say which grain will grow and which will not."
RAY W. KARRAS. Harvard University, Brown University.
HAROLD KRAUSE, JR. Boston College. "Ugh!"
SAL T. LOPES. Lincoln University, Antioch College, Boston University. Interested in someday having control of his own school. "You can always do more if you make the time."
DENA L. LORD. Gorham State College, Boston University, University of Maine, Eastern Baptist College. "Do for others as you would have them to do for you."
EDWARD J. McCOLGAN. Tufts University, Boston College, Boston University.
MARY K. McCONNON. University of Minnesota.
GEORGE L. PROCTER. Suffolk University, University of Pennsylvania. "Tuff."

SOCIAL STUDIES

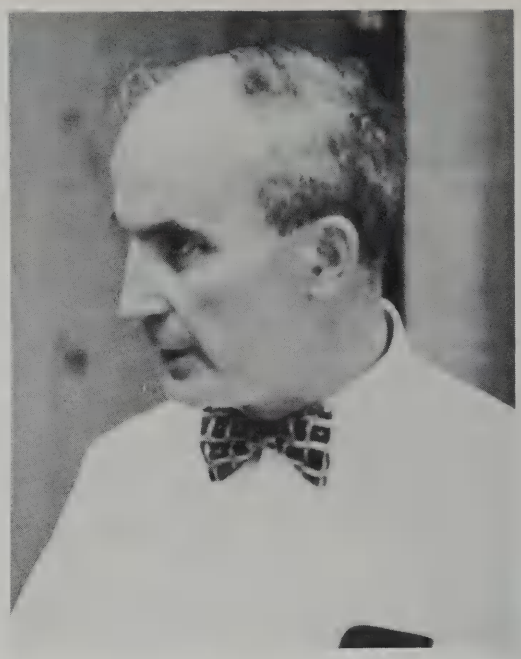

Mr. Southwick

Mr. Shea

Mr. Tapply

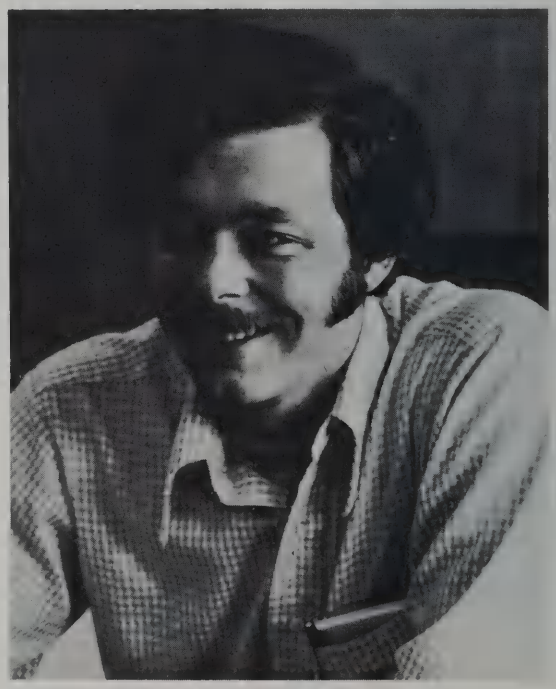

PAUL SHEA. Brandeis University, Harvard University.
GEORGE O. SOUTHWICK. Dartmouth College, Boston University. "The strength of those who are committed to evil rests upon the indifference of those who profess goodness."
WILLIAM G. TAPPLY. Amherst College, Harvard University, Tufts University. "It is better to be impetuous than cautious, for fortune is a woman, and it is necessary, if you wish to master her, to conquer her by force."

SPECIALISTS

Mrs. Calvin

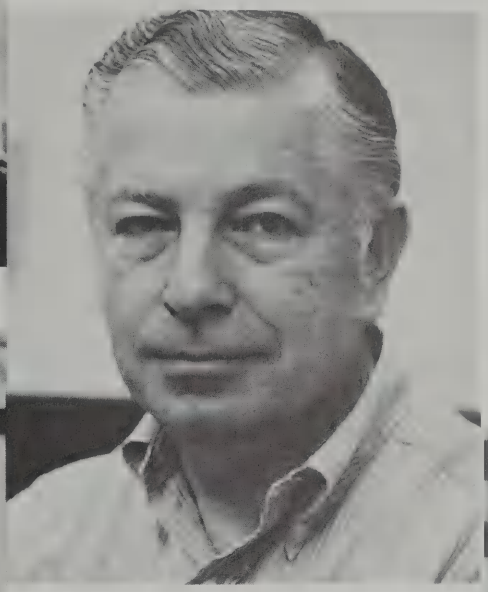

Mr. Krichmar

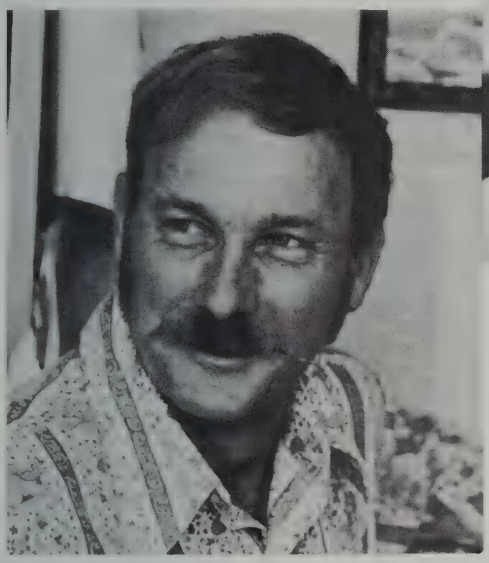

Mr. Coffin

Mrs. Kunz

Mrs. Gilbert

CYNTHIA E. CALVIN. (Special Needs – Assistant Teacher)

JAMES COFFIN. (Guidance) – Bowdoin College, Harvard University.

JOY GILBERT. (Guidance) – Cornell University, Northeastern University. "Only those who listen with hearts can understand."

OSCAR W. KRICHMAR. (Guidance) – Tufts University, Boston University. "Be true to yourself."

GILDA KUNZ. (Nurse) – Lasell Junior College, Massachusetts General Hospital, Boston University, California State University, San Fernando State University. Primarily interested in school health – greatly interested in historical homes, art and antiques. "The best move I ever made was coming to Lexington."

SPECIALISTS

Mr. Leach

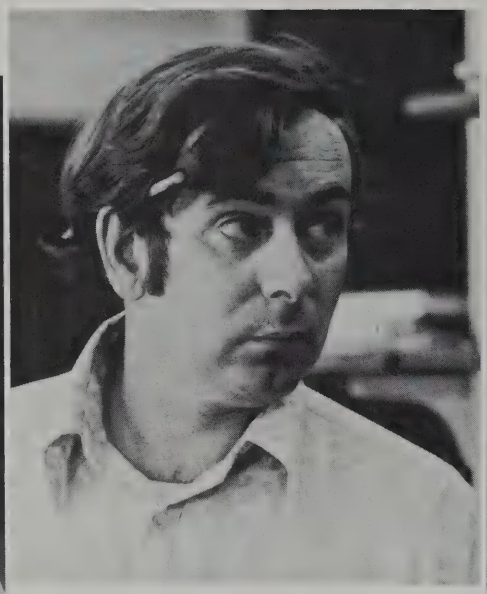

Mr. Meade

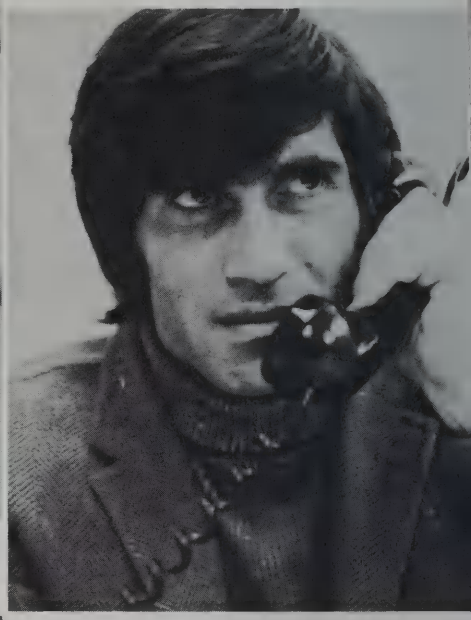

Mr. Pistone

Miss Mastin

Mrs. Meyers

Mrs. Rennie

RICHMOND N. LEACH. (Reading) – Bowdoin University, Boston University, University of Grenoble. "Man is the only animal that can perfect his communication."
NORMA LEPPANEN. (Library) – Colby College, Wesleyan University, Simmons College.
MELIA MAHONEY. (Special Needs)
ELEANOR MASTIN. (Guidance) – Colby Junior College, University of New Hampshire, Middlebury College, Tufts University. "Enjoy each day as you live it rather than finding pleasure in the sad afterglow of reverie."
WILLIAM MEADE. (Special Education) – Fitchburg State College.
EDITH MEYERS. (Library) – Montclair State College, Simmons College.
JOHN PISTONE. (Guidance) – Tufts University, Bridgewater State College, Boston University.
MARGUERITE RENNIE. (Reading) – Wilson College, Boston University.

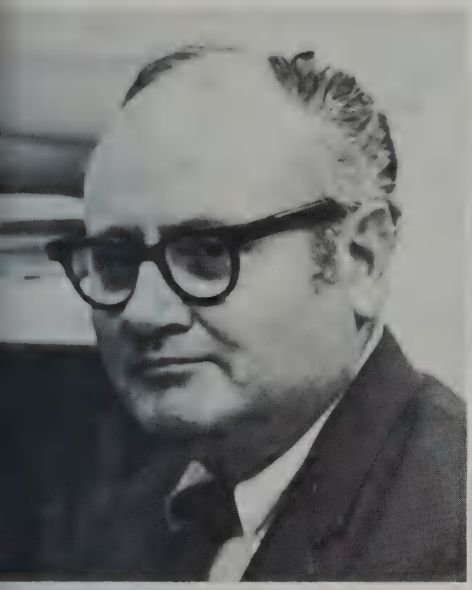

Mr. Schofield

Mr. Skinner

Mr. Thurlow

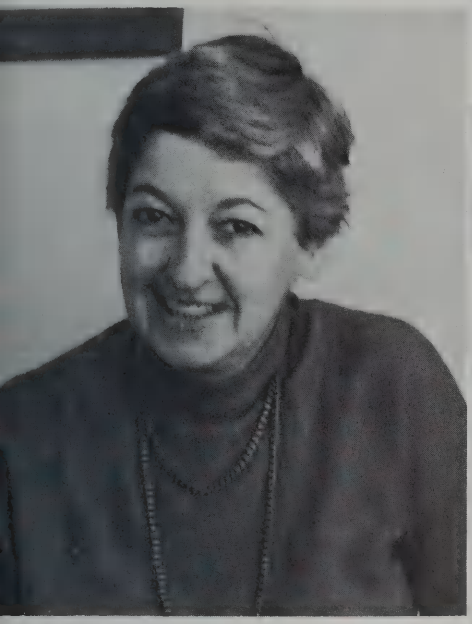

Mrs. Sidman

Mrs. Snyder

Mrs. Tomchik

HOWARD A. SCHOFIELD. (Guidance) – Northeastern University, Boston University, Tufts University. Interested in psychology, research, student-operated services in education. "Every communication is a commitment."

JEAN SIDMAN. Simmons College. – "Help people to help themselves."

KENNETH SKINNER.(Instructional Materials Center Director) – Fitchburg State College, University of Connecticut, Boston University.

EVELYN SNYDER. (Reading) – Reed College, Smith College, Boston University.

ANNE M. STAMAS. (Guidance) – New England Hospital, Simmons College, Boston University.

BARBARA TOMCHIK. (Nurse) Simmons College. Interested in disease prevention.

LUCILLE TURNER. (Metco Program Coordinator) Knoxville College, Columbia University.

WILLIAM W. WELCH, JR. (Special Education) – Elon College, Lesley College, Salem State College, University of Maine, Portland and Bangor Theological Seminary.

EWOW

EWOW is a place, a program and a process. Located in B Unit, we provide a place for about 160 students to interrelate with staff and one another. The program offers a variety of learning activities for those seeking more educational options. As a process, students find themselves taking increasing responsibility for their own choice of courses and for the overall direction of their unit and program.

Miss Murphy

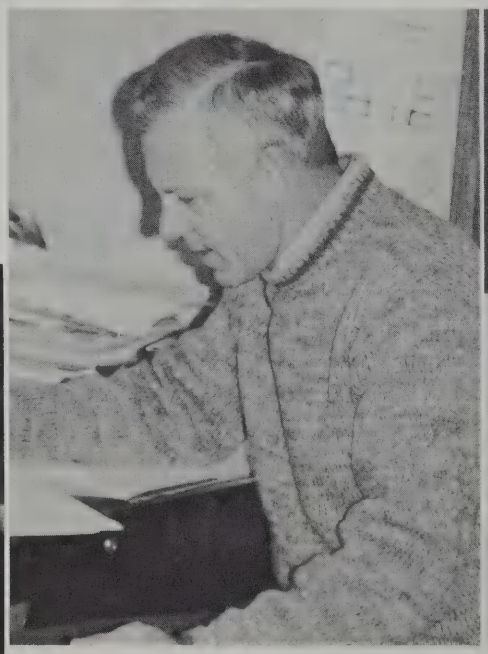

Mr. Collard

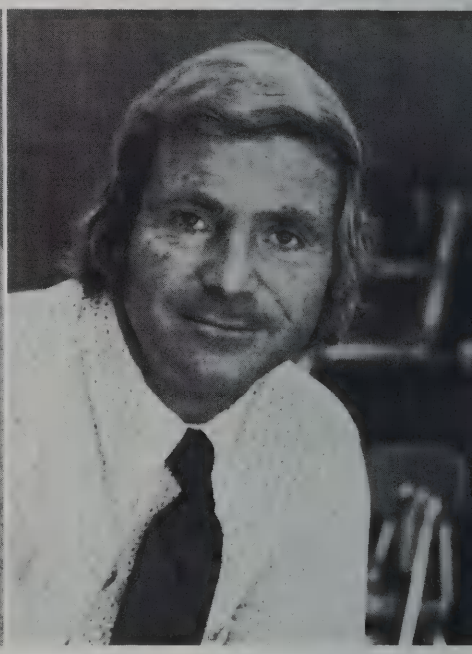

Mr. Nichols

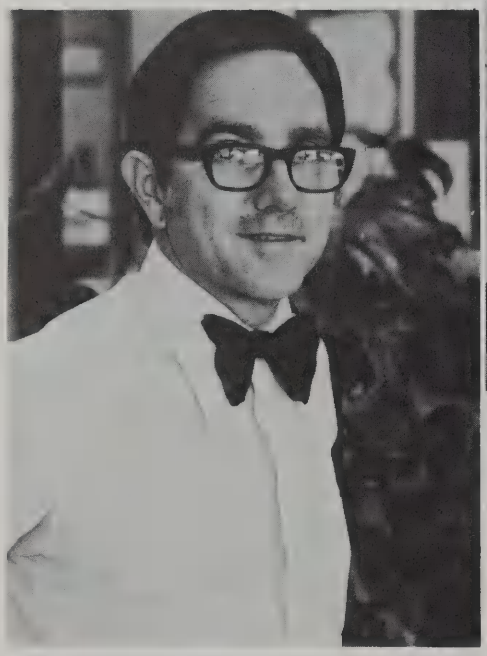

Mr. Boyle

FREDERICK R. BOYLE. Colby College, Boston University, Harvard University. "Say Goodbye, Dick."

MERREL A. COLLARD. Boston University, Holy Cross College, Harvard University.

LUCY McCAFFREY. Manhattanville College, Marquette University, Tufts University. "All that I can, more than I could."

PATRICIA A. MURPHY. Kent State University. "There are men who can't be bought. The fireborn are at home in fire. The stairs make no noise. You can't hinder the wind from blowing. Time is a great teacher. Who can live without hope?"

WILLIAM S. NICHOLS. Dartmouth College, Boston University, Harvard University.

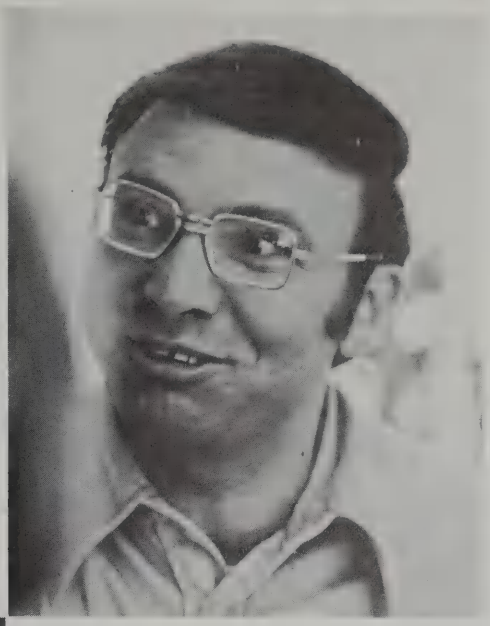

Mr. Robbat

Mrs. Noftsker

DICK ROBBAT. Colby College, Boston University, Tufts University.
RICK YEISER.

Mr. Yeiser

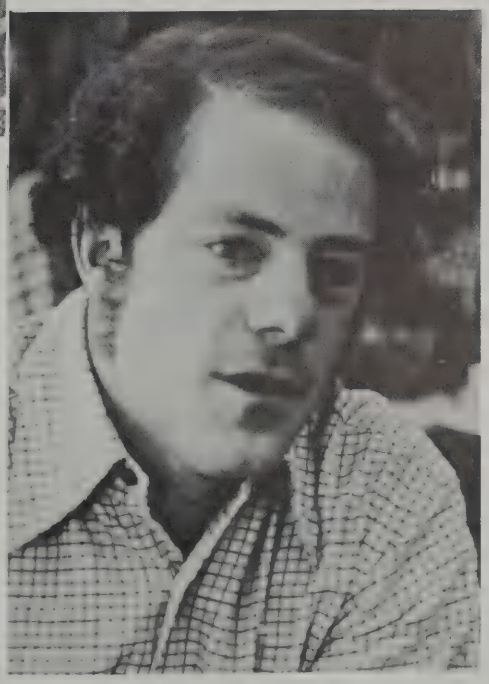

43
34
Remington
5

SPORTS

FOOTBALL

First Row: John Butler, Gerry Meadows, Scott Packer, Lenny Cuzzupe, Gerry McNamara, Bill McNamara; Second Row: Walter Johnson, Chris McGuire, Brian Donnelly, Mike Byrne, Gary Strong, Tommy Way, Greg Coscia; Third Row: Skip Blake, Doug Briggs, Tim Landry, Tom Larson, Bruce Gray, Mike Shunney, Andy Smith, Jay Skerry.

LEXINGTON		*OPPONENT*
20	Concord	6
13	Stoneham	12
25	Melrose	34
20	Belmont	6
21	Woburn	24
13	Wakefield	30
20	Winchester	41
0	Watertown	40
0	Reading	35
14	Burlington	8

4 Wins 6 Losses

First Row: Ron Finlayson, Steve Yerardi, Tom Cupp, Jim Skerry, Gary Zierhoffer, Steve Levin, Bailey Shulz; Second Row: Bob Phelan, Norman Richards, Bob Bates, Brian Toomey, Ron Schuler, Larry Klemm, Kim Fraze, Richard Murphy; Third Row: Mark Clough, Tim Clifford, David Zierhoffer, Bob Clerkin, Jerry Waterman, Barclay Shulz, Bill Stewart, Bob Leslie.

Pot Bellied Eleven . . . On the third hup Cupp . . . Who's beer is in the water . . . Butler's Bone . . . Bunch of Hamburgers . . . The Bender . . . You gotta lotta pouch . . . Bowlegged and Hairy Skerry . . . It all begins at the pelvis . . . That's what she said . . . Levines got big ones . . . Come on you turkeys . . . Hmmmmmm . . . Meadows where were you Thursday? What are you, hard of hearing? Zierhoffer what technique is that? . . . Bad knees . . . Cuzzupe the Card Shark . . .

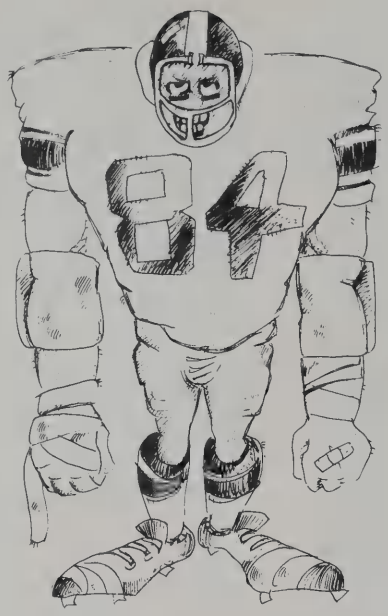

43

45
74

POWDERPUFF

LEX 0 CONCORD 28

Powderpuff Football--1973 . . . Practice? . . . warm up excercises--that means you! . . . now girls, this is a football . . . what's an offense? . . . learning plays . . . blocking; a little lower please . . . the centers and quarterbacks get to know each other a little better . . . "That wasn't sweep right, it was sweep left--no wait a minute, oh, forget it" . . . Tricia the Terror . . . changing shirts in the middle of the field . . . only one game? . . . let's get a sex test on Concord's # 10 . . . ready, set, huddle . . . My God, They're Hitting! . . . lady like language during the game . . . chipped teeth channel 4's game of the week--thanks Jack . . . 28-0 but it was fun . . . ending it all with cakes and congrad's at Russo's.

SOCCER

Middlesex League Champs!! . . . Hey Men, let's have four periods of good soccer--remember, we're a class ball club . . . B. B's . . . going to see Dave . . . Uncle Rat and Aunt Nancy . . . The Family . . . B. B's . . . Bayliff!? . . . Who stole Fonto's pants? . . . Hey Hick, are there really 23? . . . B. B's . . . The ROT takes its toll; Sully, Bolster, Leonard . . . McCarthy's Prell tube . . . T.A.S.P. you fools! . . . At Wakefield: 10/31/73 Lexington 3 Wakefield 2--We're number 1 Do you beelieve? . . . We BEELIEVE . . . _____ ING UNREAL!!!!

LEXINGTON		*OPPONENT*
2	Melrose	1
2	Stoneham	1
3	Woburn	1
2	Watertown	1
1	Belmont	1
2	Winchester	3
9	Burlington	0
1	Wakefield	0
2	Melrose	1
3	Stoneham	1
2	Woburn	1
0	Watertown	2
1	Belmont	0
0	Winchester	1
2	Wakefield	1
6	Burlington	0
	STATE TOURNAMENT	
3	Scituate	1
0	Lincoln Sudbury	1

Final Standings:
12 wins 3 losses 1 tie

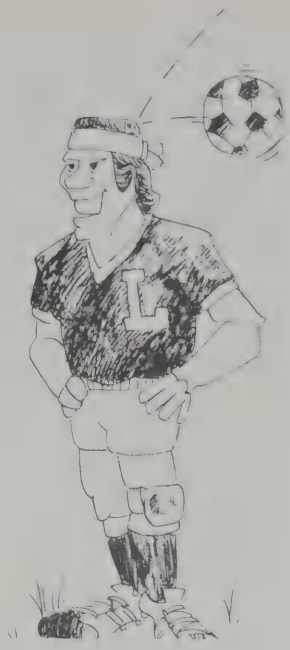

First Row: Bob Boudreau, Dave Dimmock, Rich Dubois, John McCarthy, Jeff Friedman (Co-captain), Dan Solomon, Glenn Williams (Co-captain), George Scaltsas, John Godoy, Phil Leonard, Jim Bellows, Bob Murphy, Jeff Sampson. Second Row: Head Coach Paul Fontas, Manager Tom Schmickley, Steve Powell, Bruce Clarke, Jack Bacigalupo, Steve Smith, Rich Seamon, Greg Bolster, Dave Ritchie, Tim Simcox, Andy Middleton, Dave Whittinghill, Gary Zartarian, Jeff Allen, Assistant Coach Bob (Rat) Wilson.

22

21
10
20
15
5

CROSS COUNTRY

Unk . . . Basketball today. Right coach? . . . Ida's special chess-nuts . . . girl runners!? . . . The Three Musketeers . . . "I didn't even stop!" . . . Remember Woburn . . . Reicheld with a mouth . . . Fred's socks . . . lubed jocks . . . Frank's day . . . Lancaster's shirt.

CROSS COUNTRY: Left to right; FIRST ROW: Gary DeGuglielmo and Roger Norton; Co-Captains, Stephen Masten, Paul Jordan, Bruce Hoiseth, Fred Picard, Coach Phil Crosby. *SECOND ROW:* Karen Herther, Laurie Master, Carole Schmickley, Linda Strong, Leslie Cassazza, Vickey Carter; girls captain, Leigh Anne Ireland, Audrey Guppy, Judy McGuire. *THIRD ROW:* Barbara Fallon, Dave McLeod, Ken Neidoff, Larry Smoske, Tom Chapin, Mike Quinn.

Lexington		*Opponent*
15	Burlington	50
26	Belmont	31
31	Watertown	26
42	Reading	20
27	Stoneham	29
47	Melrose	15
30	Woburn	28
50	Wakefield	15
24	Winchester	32

5 Wins 4 Losses

GIRL'S SWIM TEAM

New Sophomores, new T-shirts, new sweatsuits, new swim suits ... New title ... Division Champions ... singing on the bus--shut up we're trying to get some sleep up here ... Estelle and the showers ... Easterns ... Wayland ... "Martha, where are your pants?" ... States ... I'm starved ... Knit one Purl two, Belmont boys, yoo-hoo ... I'd rather be blue ... Harvard boys ... Weee love you Toneee.

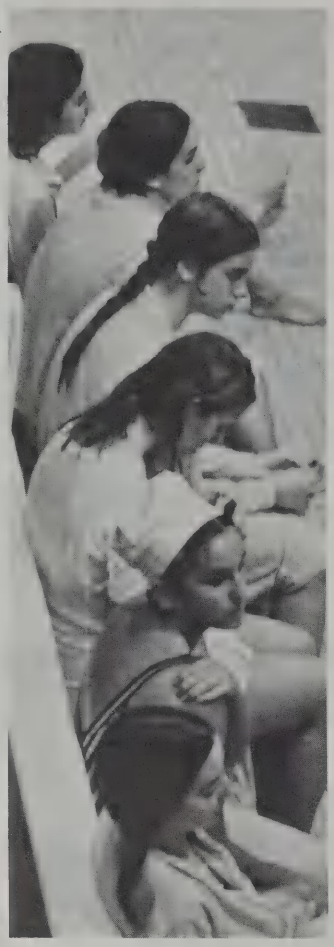

LEXINGTON		*OPPONENT*
62	Fitchburg	31
76	Newton-North	19
51	Medford	44
54	Belmont	41
67	Brookline	28
74	Cambridge-Latin	21
67	Winchester	28
61	Lynn-English	33

First Row: Margie Radlo, Lili Glick, Tri-Captains, Janine Wong, Sandy Bernier, Martha McNicholas, Amy Nichols, Ruth Mayer, Second Row: Sandy Godale, Lisa Hall, Maria Dempsey, Lee Stevens, Sue Dante, Sue Taylor, Michele Euart, Sue Doane, Chris McCormick. Third Row: Priscilla Wyman, Lois Cicero, Judy Caster, Madalyn Quinlan, Jane McCarron, Barb Bettencourt, Marcy Goldstein, Jean Phelan, Debbie Clarke, Emily Nicholson, Coach Tony Guerra, Third Row: Jill Downy, Susan Koss, Julie Ross, Susan Eby, Dianne Soloman, Judy Dixon, Leslie Goldstein, Vicky Stone.

FIELD HOCKEY

Back and forth the dump field due to the Bettle Brigade! Holly and Mickey Mouse Go get 'em Go get 'em, Go get 'em, uhh uhh uhh! I have to go to the temple . . . Who are we playing today anyway? Gettin Getting psyched on the bus . . . I call the back seat! . . . Maria, turn around! Sue requests the goal be widened . . . ORANGES . . . How much time is left? . . . DRIVE. STICKS DOWN GIRLS, NICE SAVE! Jumping Jacks . . . Which drill should we do? . . . Playing Stoneham in the rain . . . The Rusty Scupper--How Much? ARE YOU KIDDING?! . . . And all our love to Miss Leavitt.

Lexington		Opponent
3	Belmont	3
1	Melrose	2
3	Reading	3
4	Burlington	1
0	Winchester	1
1	Stoneham	1
1	Wakefield	3
2	Woburn	2

1 Win – 3 Losses – 4 Ties

ROW ONE: Beth Wheatley, Kathryn Scott, Tri-Captains; Margaret DiGiammarino, Lyn Hastings, Margot Arana, Mary O'Donoghue, Ann Harleman. ROW TWO: Carolyn Covey, Melissa White, Joan Fox, Cynthia Connolly, Holly Grenier, Susan Mead, Sandy Tavilla, Maria White. Coach: Miss Leavitt.

BOYS' BASKETBALL

Lexington		*Opponent*
59	Woburn	60
68	Reading	61
65	Stoneham	58
67	Belmont	52
40	Winchester	42
49	Melrose	59
65	Watertown	57
74	Wakefield	57
66	Burlington	47
62	Reading	46
55	Woburn	61
64	Stoneham	66
55	Belmont	45
48	Winchester	55
55	Melrose	61
57	Watertown	61
57	Wakefield	68
53	Burlington	57

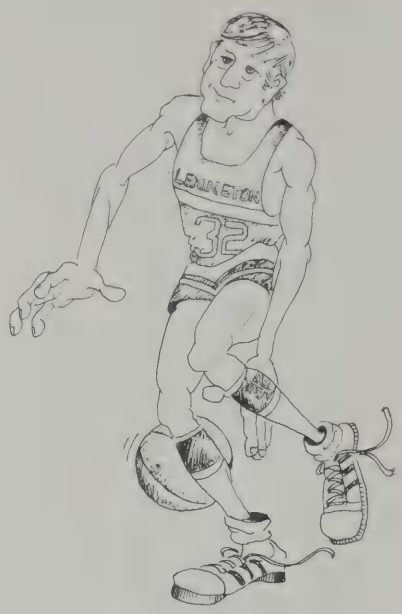

Row one--Kevin Jones, Bob Phelan (Co-captain), Jim Lawson (Co-captain), John Halfman. Row two--Mark Smith (Manager, Bob La Bombard, Mike Meehan, Steve Gibbs, Mark Kavanaugh, Jerry Suskind (Manager). Row three-Paul Ferraguto, Kevin Casey, John McCarthy, Peter Regina, Mat Spencer, Steve Buscone (Manager).

GIRLS BASKETBALL

Lexington		*Opponent*
42	Stoneham	24
42	at Reading	37
31	at Belmont	33
31	at Winchester	27
37	at Burlington	30
30	Watertown	40
55	Woburn	29
52	Melrose	15
56	Wakefield	24
	7 wins 2 losses	

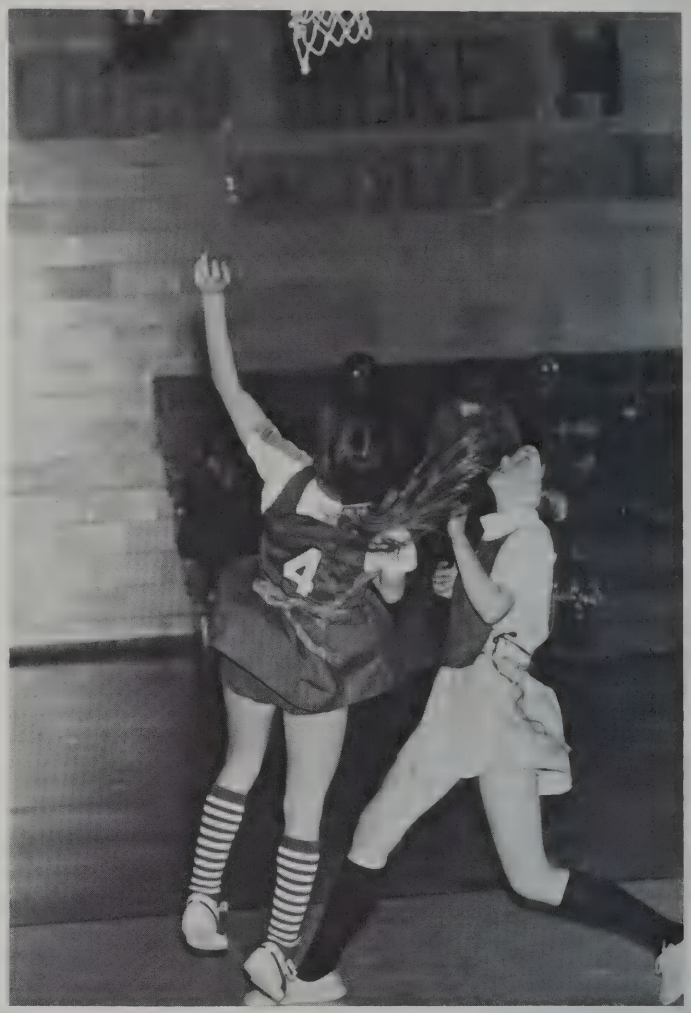

Moms and the brood return ... Lady to Lady? ... But those other coaches are so young! ... Pitiful Passing ... "Come on, people" ... Rufe! ... Red Necks ... Cutting 6 laps into 2 ... Ev's lucky Charm ... Jinxed by the F. H. ... Killing J.V. ... "Where's your head?" ... Kicking ... Dribbling onto the court ... Heated discussions on the bus ... "Is your name on the seat?" ... Stealing the boys ball ... "Would ya get off my head!" ... Kidnap? ... Missing the states by one game!

Row one--Jeanne Maroney, Jean Phelan, Patti Potter (captain), Hooly Grenier, Theresa Partlow. Row two--Coach Moeglin, Kathy Scott, Sue Mead, Beth Wheatly. Absent: Laurie Gallagher, Debbie Goldman (manager).

HOCKEY

Lexington		*Opponent*
2	Wakefield	3
1	Winchester	4
2	Burlington	5
4	Woburn	1
0	Melrose	5
3	Stoneham	4
5	Watertown	0
4	Belmont	4
3	Reading	4
1	Wakefield	4
2	Winchester	1
2	Burlington	4
6	Woburn	2
5	Melrose	9
3	Stoneham	5
3	Watertown	2
3	Belmont	0
4	Reading	3

6 Wins 11 Losses 1 Tie

Looking forward to a great season . . . A new coach and lots of enthusiasm . . . Fonto . . . Beating Woburn twice . . . five one goal losses . . . Toad-Towels . . . Whad'ya live in a barn? Close the GD-Door!! . . . We can't die . . . We didn't . . . Skating in the dark . . . Coming back in the second half . . . Duck, shoot, score . . . Bus rides, bus rides, bus rides . . . Hey ref! . . . A super year . . . the start of something big!

BOYS' GYMNASTICS

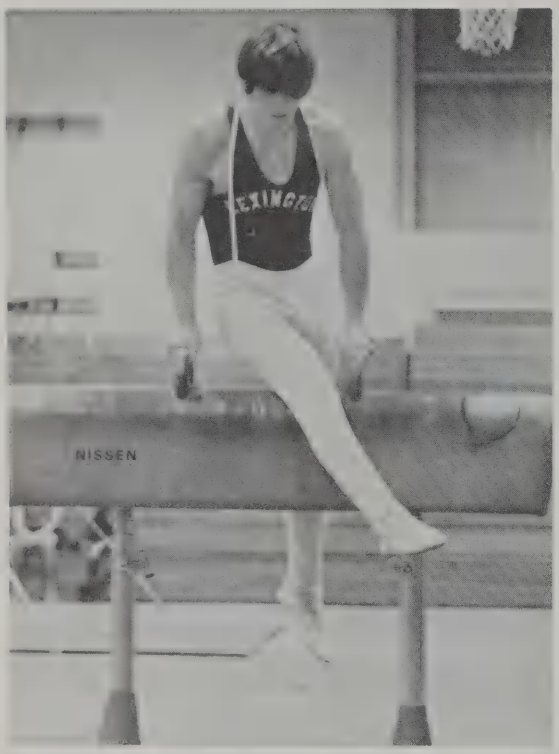

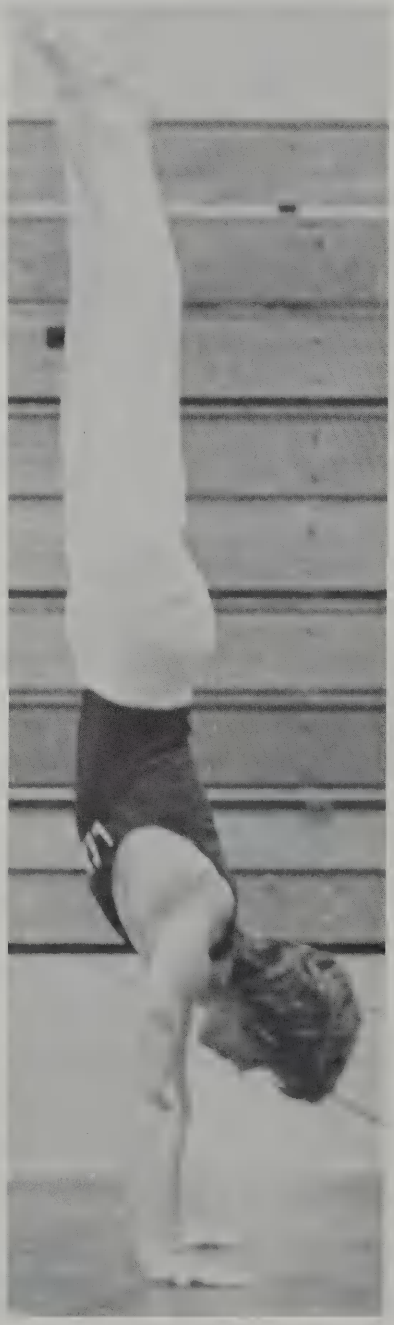

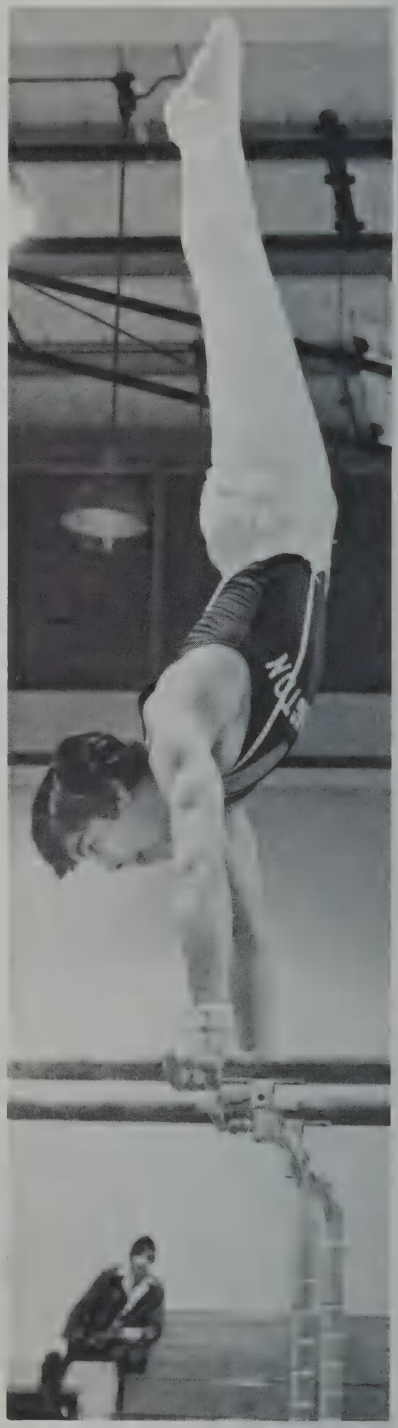

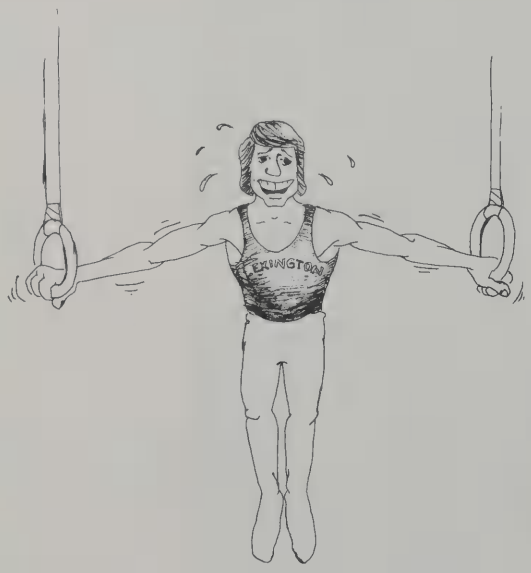

What's a blurb? ... My knees are baggy ... Bing! ... My hands ... 4.4 on the side horse ... where's my sundae? ... Bing! ... Pizza anyone! ... I wonder if she needs a spotter? ... Bing! ... Quinn, practice with the boys ... Kalafatis's highbar dismount ... Bing! ... Where are your socks? ... Say fella, is this Watertown? ... Your're suspended for a week ... Let's go C.H. ... Who's she? ... Finished 8-3--What a year!

Lexington		*Opponent*
86	Burlington	98
88	Winchester	68
85	Newton	79
92	Wellesley	89
forfeit	Woburn	
91	Wakefield	75
84	Braintree	115
88	Watertown	76
91	Needham	96
88	Belmont	58

Row one—Coach Todaro, Steve Quinn, Tim Simcox, Steven Powell, Ben Clarke, Arthur Tomchik. Row two—Eugene Huang, Steve Kaitz, Andy Kalafatis, Brad Churchill, Chris Bing.

GIRLS' GYMNASTICS

"The ultimate sport" ... Who said this was gonna be a building year? ... BCSC Green & Blue ... Weigh ins and sweat pants ... pancakes with syrup on the beam ... EXTEND ... Fighting with every other indoor sport ... Trying out Dave's theory ... Team Trademark: Argyl Socks ... Do they teach you those things at Northeastern? ... Thank you to the best coach ever!

Lexington		*Opponent*
66.75	Burlington	66.45
61.70	Melrose	51.05
69.50	Woburn	41.05
63.25	Wakefield	73.90
66.90	Newton So.	61.35
71.75	Stoneham	51.65
69.40	Belmont	52.35
75.65	Watertown	59.35
77.75	Winchester	69.85

Wins 8 Losses 1

Row one—Paula Dolan, Kathy Bradley and Ann Drouilhet (co-captains), Maureen Meehan, Coach Leary. Row two—Jane McCarron, Gail Genaro, Emily Wyman, Sue Tayor. Row three--Katie McKenney, Judy Kula, Lisa Garant, Sue Abkowitz. Row four--Patti DiGammarino, Jamie McCune, Laurie Bramball, Kit Curtin, Cindy Zalkind (manager), Gail Sampson.

Despite a slight lack of experience . . . Seven first year wrestlers starting varsity . . . Jim Bellows--first in the district and third in the state . . . "Your how many pounds over?" . . . Ron Finlayson--fourth in the district . . . Please coach, no more push ups . . . Brian Toomey--sixth in the district . . . Finny's twenty-one second pin . . . The unpinnable rubberband man Tanz . . . Ended with a 3-4 record . . . 1974, the year of the wrestler at L.H.S.

First Row: Bob Lesley, Walter Johnson, Shawn Tansey, Paul Ahlstrand, Eric Doelling, David Wells, Jim Bellows, Casey Grant, Peter Buchanan. Second Row: Chris Larson, Brian Deveau, Bob Lind, Michael Rodman, Gordon Zuerndorfer, Paul Packer, Jim Macym, John Hall, Paul Pedareo, Ted Bellows, Russell Tansey, Steve Quick, Jeff Silva. Third Row: Tom Meany, Chris McGuire, Jay Skerry, Tim Landry, Ron Finlayson, Al Deveau, Coach Tony Porter, Miles Byrne, Brian Toomey, Glenn Lucas, Bob Sheffres.

WRESTLING

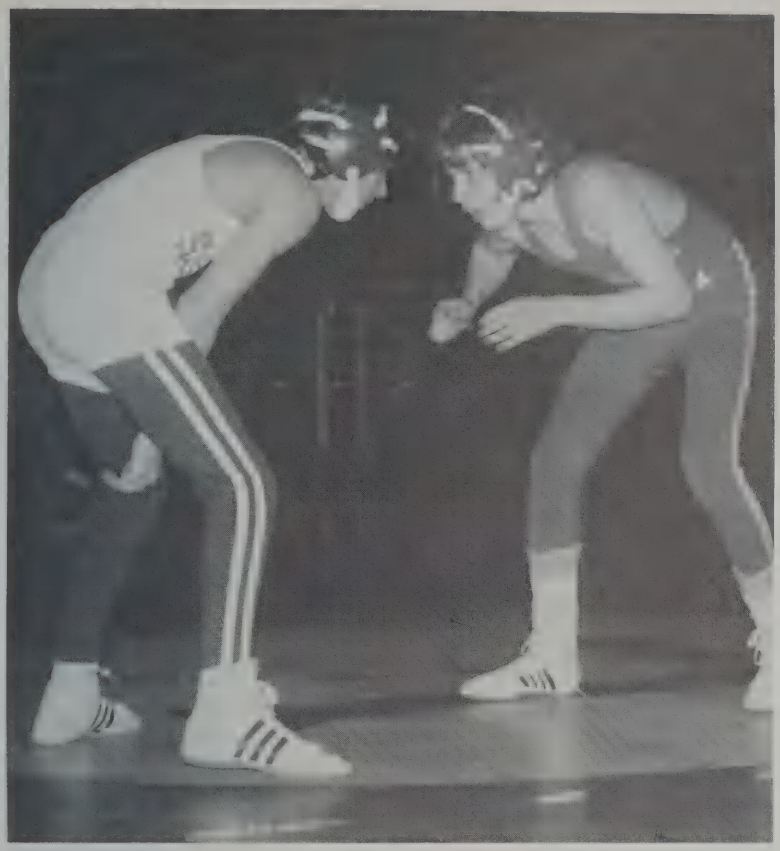

Lexington		*Opponent*
22	Saugus	36
18	Newton	51
57	Belmont	9
9	Dedham	50
31	Stoneham	24
32	Brookline	32
43	Winchester	15
33	Concord	39
48	Woburn	15
16	Wellesley	49
15	Reading	48
17	Wakefield	43
9	Melrose	53
Forfeit	Malden	
4 Wins	8 Losses	1 Tie

INDOOR TRACK

Lexington	*TRACK*	*Opponent*
26	Wakefield	60
62	Burlington	24
39	Stoneham	47
26	Melrose	60
36½	Woburn	49½
41	Winchester	45
30	Reading	56
54	Watertown	32
65	Belmont	21

3 Wins – 6 Losses

Row one--Paul Jordan, Tzehaie O'Michael, Tony Pellegrino, Leigh Anne Ireland, Glenn Williams, Steve Masten, Audrey Guppy. Row two—Dave Feuerstein, Patric Lancaster, Peter Tillotson, John Marion, Don Kent, Thomas Chapin, Roger Norton, Steve Scolaro, Harry Kent. Row three--Larry Smoske, James Demarre, Bill Stewart, Larry Clem, Paul Crowley, Dave Scott, Cleveland Coats, Fred Picard, Laurie Masten, Assistant Coach Crosby. Row four--Tim Miller, Bob Crowell, Joe Pratt, Ken Neidorf, Steve Burns, Bailey Schultz, Jack Bacigalupo, Mike Cupp, Bill Kinner, Jamey Ferguson, Frank Denton, Coach Moegelin. Missing: Sidney Wilkinson, Larry Maser, Bruce Hoiseth.

LEXINGTON

GILL

BOYS' LEADER CORPS

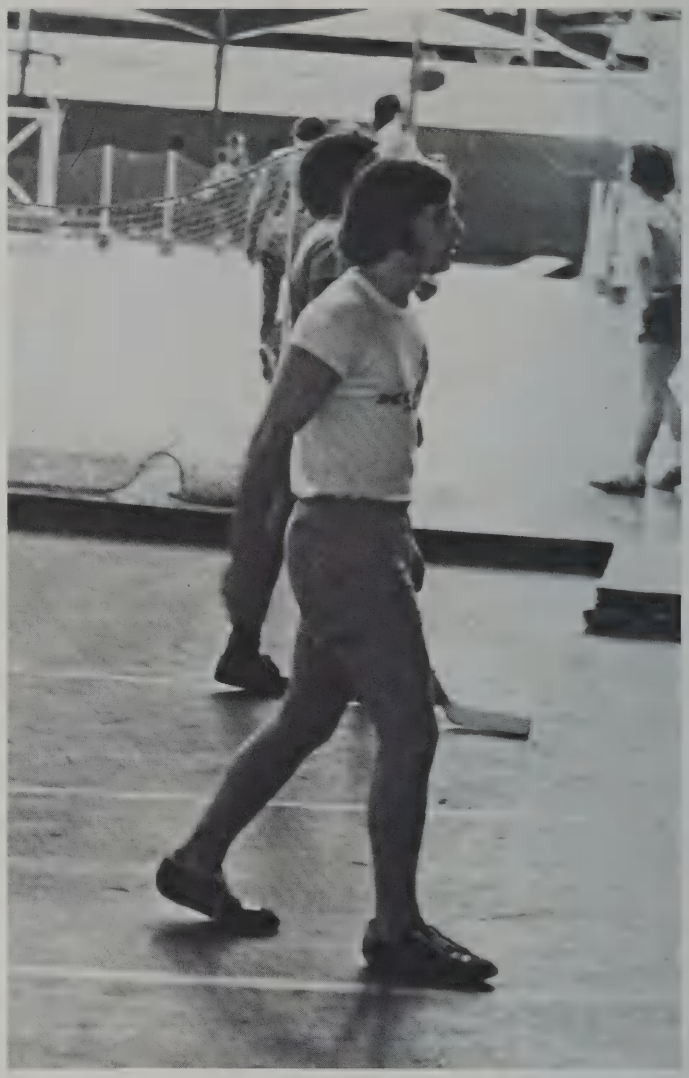

Boys' Leader Corps; Row one--Andy Kalafatis, Scott Packer, Bill McAlduff, Lennie Cuzzup, Gerry Clifford, Dan Harvey. Row two--Mr. Hunt, Bob Boudreau, Gary DeGuglielmo, Lester Savage, Brian Toomey, Tom Way, Bob Lind. Row three--Bill McNamara, Jim Pelletier, Ken Connelly, Richard Burns, David Morretti, Stephen Doran.

GIRLS LEADER CORPS

Five leaders to five students ... Zero to fourty-eight ... Late to Class ... Experts on volleyball nets ... Just because I'm in leader corps doesn't mean I can play volleyball ... Female superiority ... Ready-1-2-3-4. OK ... Thursday nights at Fernald ... Let's do the Hokey Pokey ... Pop those ballons ... What an experience!!

Girls' Leader Corps: Row 1--Toddie Ellis, Maureen McCadden, Sue Taylor, Marjorie Fine, Moira Cleary. Row two--Dana Welsh, Cindy Connelly, Deborah Fietze, Sandy Bowersock, Karen Hooper, Laurie Gallgher, Joan Fox. Row three--Sue Mead, Beth Wheatley, Gail Dexter, Theresa Partlow, Ann Harleman, Donna Camp, Donna Albertine.

BOYS' SWIMMING

Lexington		*Opponent*
54	Waltham	29
51	Needham	32
59	Newton North	24
88	Belmont	83
151	Medford	137
91	Westwood	73
99	Brookline	66
37	Concord-Carlisle	45
39	Winchester	44
66	Weston	102

7 Wins 3 Losses

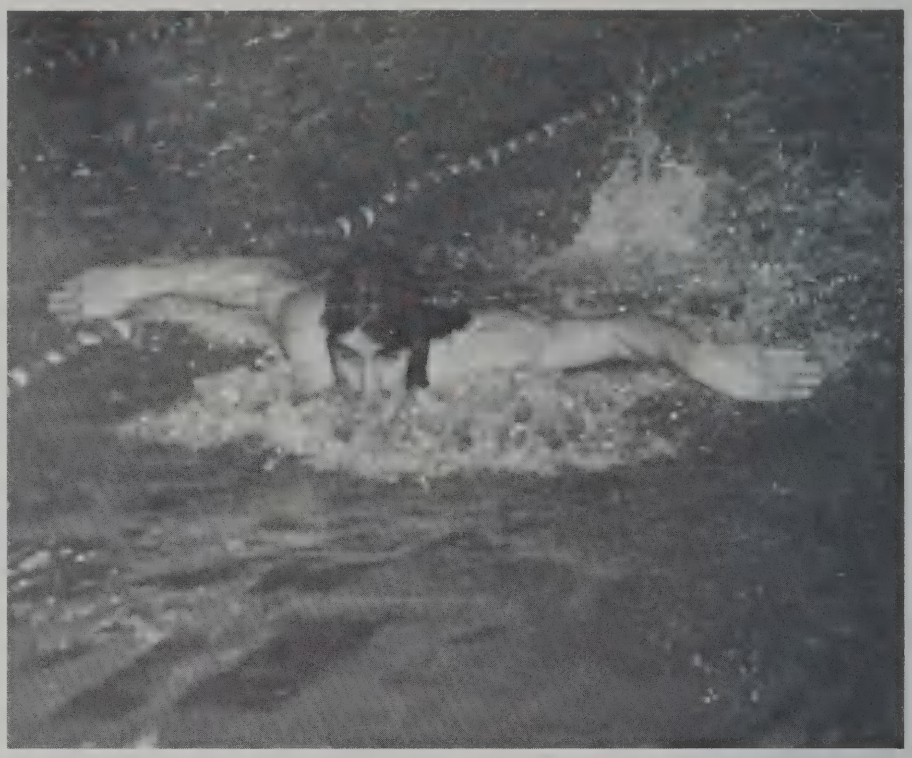

Hymie and Fred . . . the Vole pineapple . . . making your last dive of the day turn into a good night's rest in the hospital . . . pictures?? . . . sprinting the first 25 and dying the last 75 . . . learning a new dive during a meet . . . Have a heart?! . . . Managers' lockeroom duty? . . . the Brothers Custance . . . spectators . . . ALMOST escaping injury and illness during the season . . . surprising sophomores . . . spaceman . . . 4th in the Conference, 7th in the East, 10th in the 11th in New England . . . Knowing that after everything, it was all worthwhile.

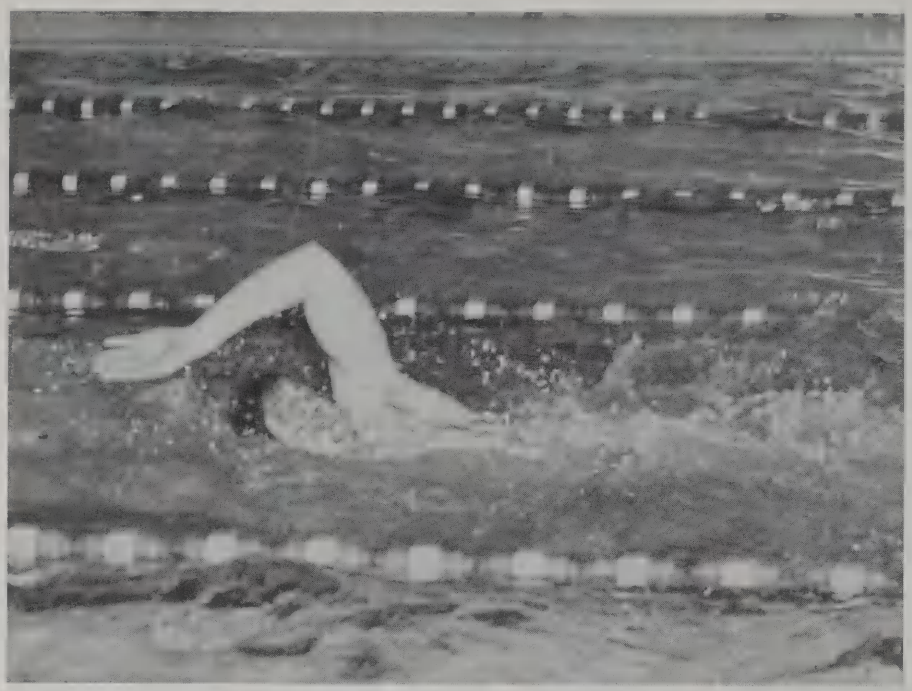

"You've got to

have the attitude!"

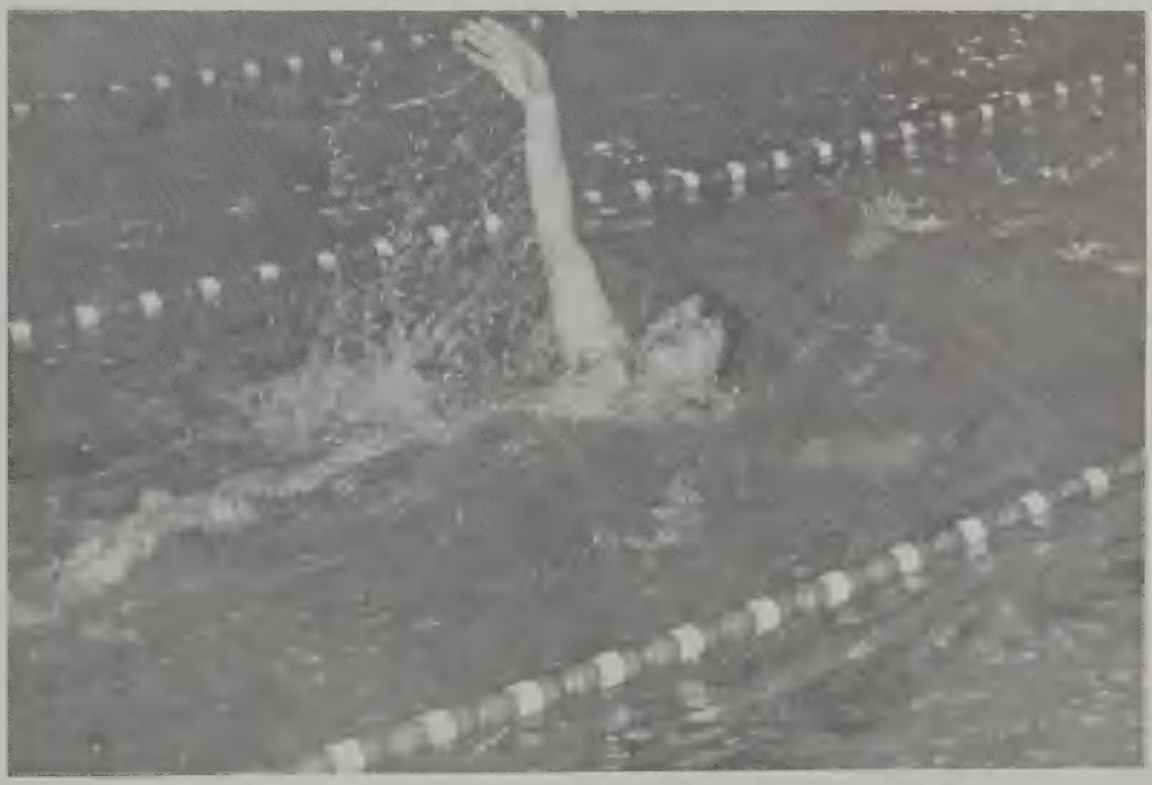

CHEERLEADING

Rar-rah ... "C'mon, get serious!" ... Rose is in the boys' lav again ... Boud's shrinking bloomers ... Janice got nervous and did what? ... the SSS (Sandy Super Splits) ... Ellen the champion stone chucker ... three veterans and eleven rookies ... the case of the missing cheerleaders ... no place for practice ... Smile!! ... competition? ... water and leaf fights ... Miss Munn, the greatest advisor ... gladly cheering for the best teams around!

LEMINGTON

ACTIVITIES

SKI CLUB

Started ski season with more money than ever . . . Computer campaigning . . . chase to doorway during elections . . . Hot Dogging, worm turns, 360's . . . School bus to Tenney . . . double pole planting . . . skiing on a five inch base through puddles, over rocks . . . "Mr. Spang, let's go to France" . . . knee deep powder . . . partying at night . . . "You only go around once in life" . . . See you next year, don't forget your application fee.

AFS

"To promote understanding among the peoples of the world!" . . . "I'd like to exchange this student for a larger size!" . . . Sandra Stroh from Colombia . . . "Lexington students have the chance to study a broad!" . . . Join A.F.S.!!!

Where's Dave?? . . . New records in speed . . . The passing of an editor . . . Bouncing the Light Ball . . . T.G.I.T. . . . Orgie . . . Dave isn't here!!"

YEARBOOK

Walter H. Bergler, III	Editor-in-chief
Nelson Lerner	Associate Editor
Bruce Labitt	Associate Editor
Janine Wong	Design Editor
Sandro Grignetti	Photography Editor

Additional Staff

Glenn Williams
Virginia Gray
Leslie Rothman
Dana Franklin
David Tabling
Leon Chen
Danny Savage
Blair Borden
Melanie Hagopian
David Merfeld

Lexington 1974 is a journal of this year at Lexington High School including its individual students, sports teams, clubs, and hopefully portraying the feelings which have been evoked in many of its students. To attempt to thank the many people who have invested their time and talents would be an almost endless task. I would like to express my special thanks to Janine Wong for her outstanding effort and imagination. Special credit is also due Mr. Roswell Farnham for his patience and Mr. Tom Curran for his invaluable assistance. I think it goes without saying that without the help of Mr. Neil Gray none of this would have been possible.

Walter

Marjorie Jackson	Sports Editor
Stephen Smith	Sports Editor
Beth Cone	Activities Editor
Karen Crain	Activities Editor
Bob Murphy	Features Editor
Robin Shapiro	Underclass Editor
Debbie Bayles	Underclass Editor
Ricky Brandes	Business Manager
Marjorie Fine	Faculty Editor
Kathy Driscoll	Faculty Editor
Beth Baldwin	Senior Editor
Bill McAlduff	Senior Editor
Margo Mondano	Productions Editor
Margie Radlo	Productions Editor
Neil Gray	Advisor

YEARBOOK

Deadline . . . What Deadline? Party at Janine's . . . Sing along with Ricky . . . Steve Crop and Company . . . Margie stay awake . . . Let's take a break . . . Let's call it a day . . . Sandro's unlisted . . . Murph's brain is gettin tired . . . The case of the missing pictures . . . Who wants the seagull? But Walter . . . Lets take a break . . . This is getting ridiculous . . . since when is sports an activity? . . . There is no way we can make this deadline . . . Where's Sandro?! . . . Where's the staff? Pier 4?

BAND

"The-LHS-Marching-One-Hundred-Plus" . . . and the saxes--"You mean we're not even the crabgrass of the band anymore?!? . . . "I'm not going all the wasy to Essex Junction on a bus without a lav!" . . . the Band Fund Raising Drive--we sold 'High Quality Jute Membrane Nickel Bags' (alias burlap feed bags) for three dollars each . . . "Why do in ten minutes what has never been done in twenty-eight years!!!"

STAGE BAND

Cut down to how many on a part? . . . Little Bergler can play it . . . Tune it up Stan . . . "You left the piano music where?!" . . . "My goose is not pregnant!" . . . Dancing to *Big Spender* . . . "Are we ever going to play a concert?"

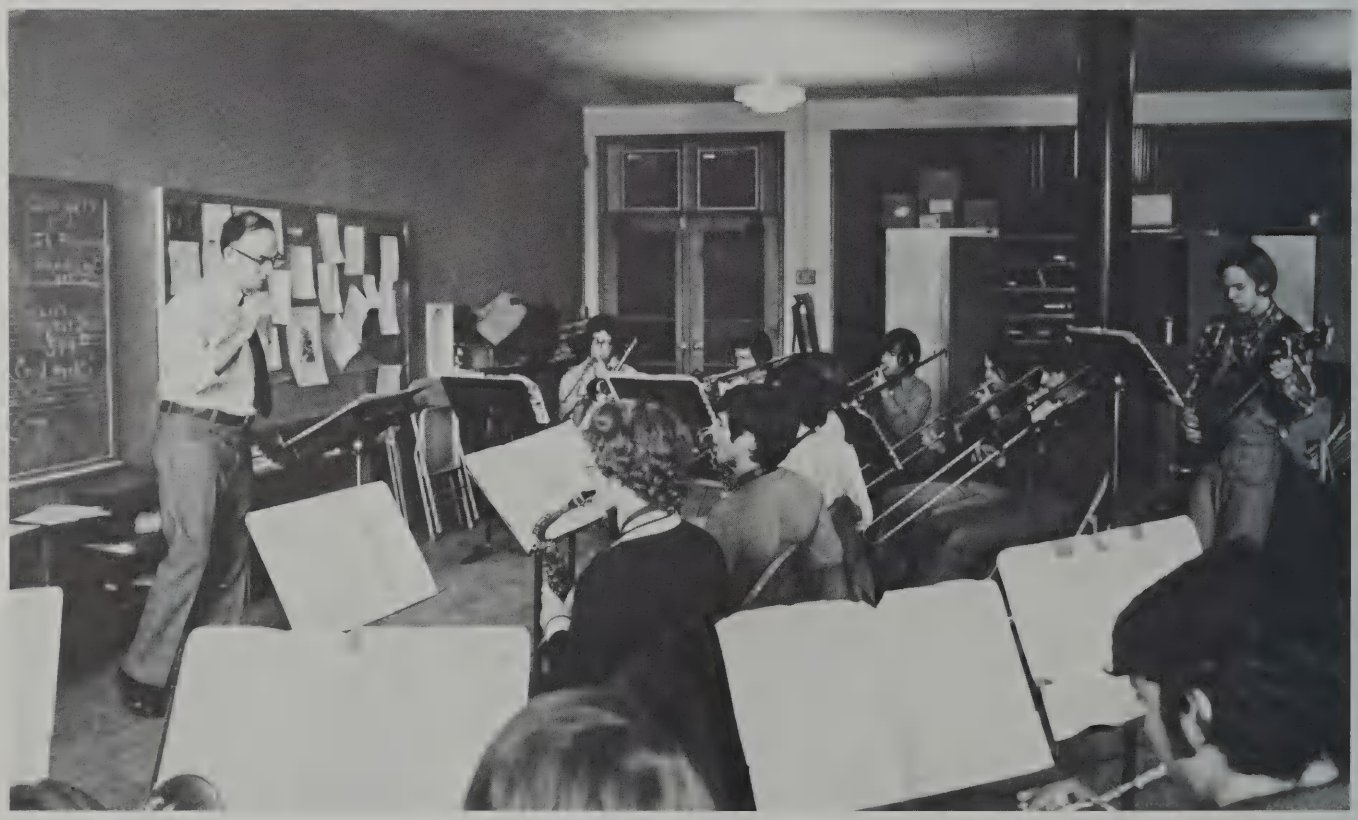

ORCHESTRA

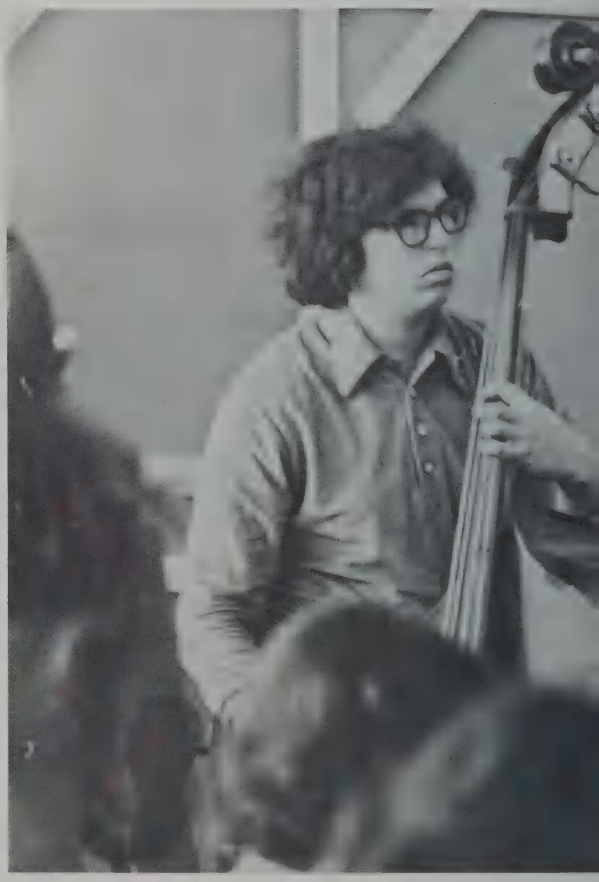

As the spirit of Christmas rolls in, the Christmas Festival rolls on, and on, and on . . . "And now, boys and girls, we will play another *well rehearsed* number . . . *Fiddler on the Roof*--"Oh my God, we've never seen it before!"--"Shut us and keep playing!" . . . "Despite our zealous efforts to arrive in M-1 before the period is half over, something just doesn't work out right!"

MIXED CHORUS

Kyr-r-r-rie!!! ... Ring-a-ching-a-ling-a-ding-dong ... Sopranos, you're flat! ... Will that table really hold Mr. D? ... "Now your heart no longer is mine!" ... Mr. D's biology lesson ... Only two tenors! ... Fred can't have made a mistake! ... We love you Mr. D!!!

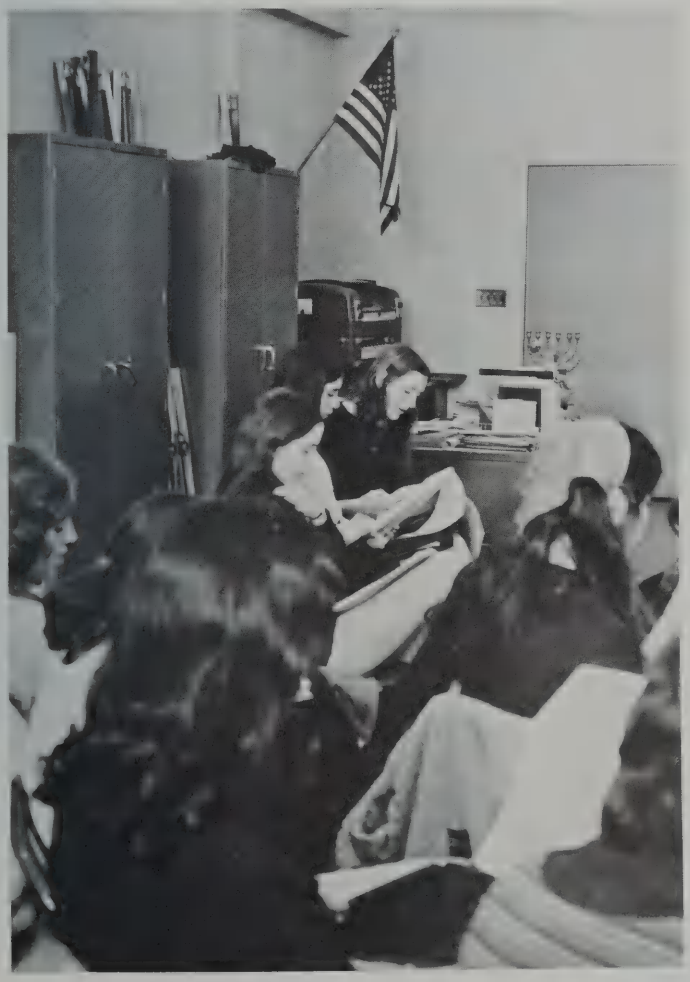

MADRIGALS

Lady Killer smile . . . You make me feel so inadequate . . . Carry it through! . . . "See here the place of *sporting*" . . . The do-nut fund . . . Watha dipthongh?? . . . Lewd songs in Italian . . . Rowdy bus ride to All-State . . . Baayla . . . O.K., now sing it *wrong* . . . Coughing in G Major.

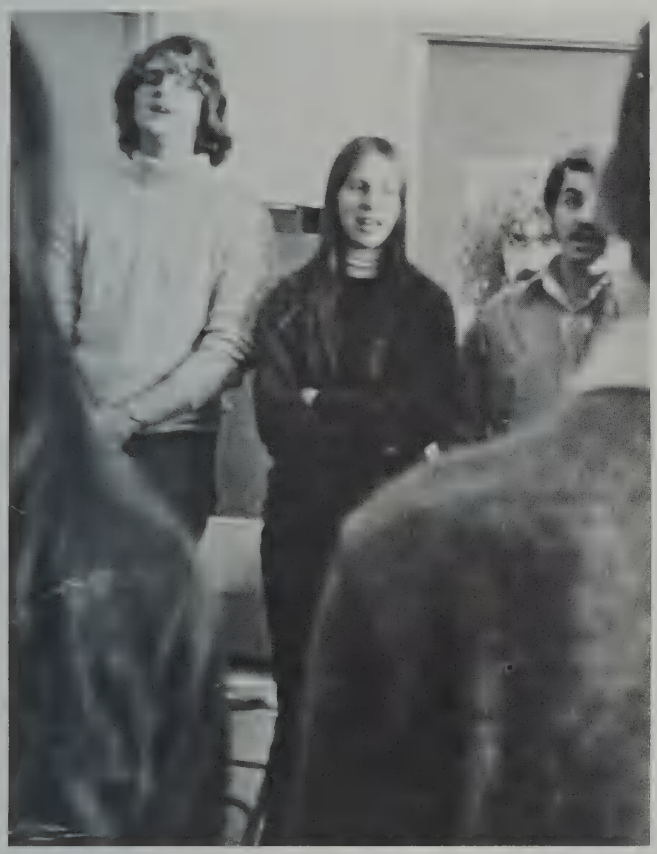

GIRLS' CHORUS

A crack organization .. The SDS (Sophomores Desiring to Sing) ... Matt the male alto ... Where's Mandy? ... The burlesque show ... Giggling and tapping feet ... Where's the singing? ... "My candle won't work!" ... "It's snowing in the auditorium!" ... "Shut up sopranos!" ... "It's too nice to sing!!"

CONCERT CHOIR

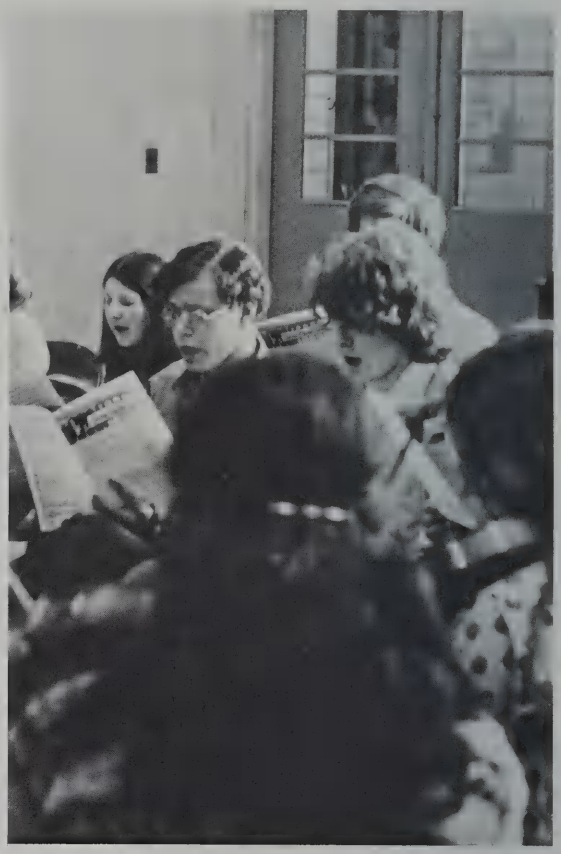

MAJORETTES

Almost a direct hit ... Let's hit the Shebeen ... Field house ... I wouldn't trust 'em as far as I could throw a truck ... Breakfast at Pewter Pot ... The orange juice couteracts the hot chocolate ... Blueberry muffins and coffee ... Some people aren't bending their legs when they march ... Some people have their coats on before it's time to leave ... Does it appeal?? ... Tight rope acts at Saturday morning practice ... FIRST PLACE NBTA DANCE TWIRL ... FIRST PLACE TEAM!!!!

DEBATE CLUB

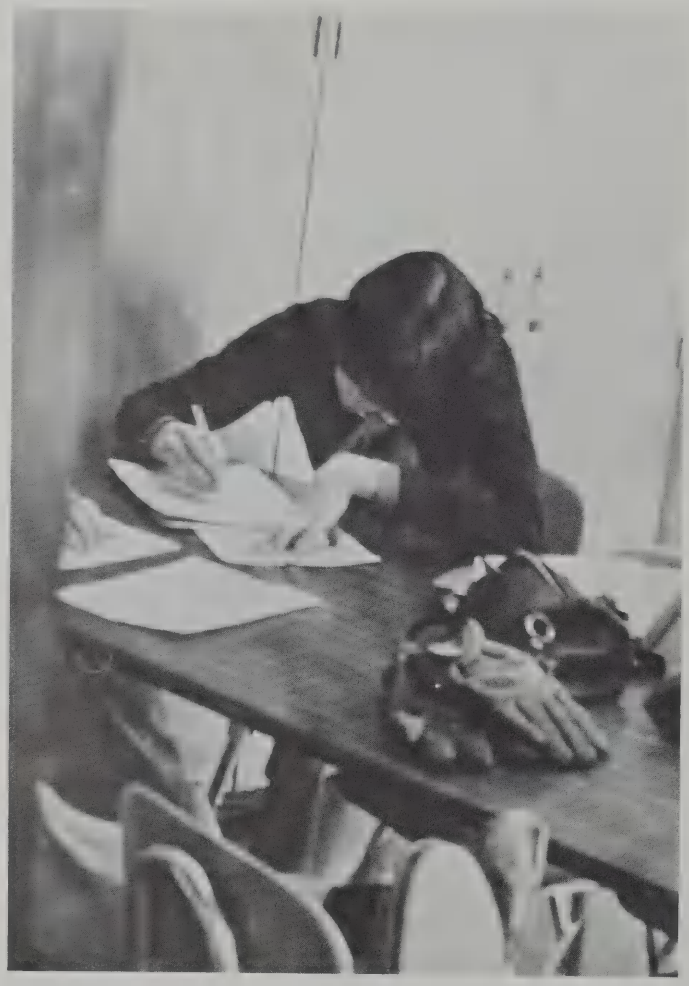

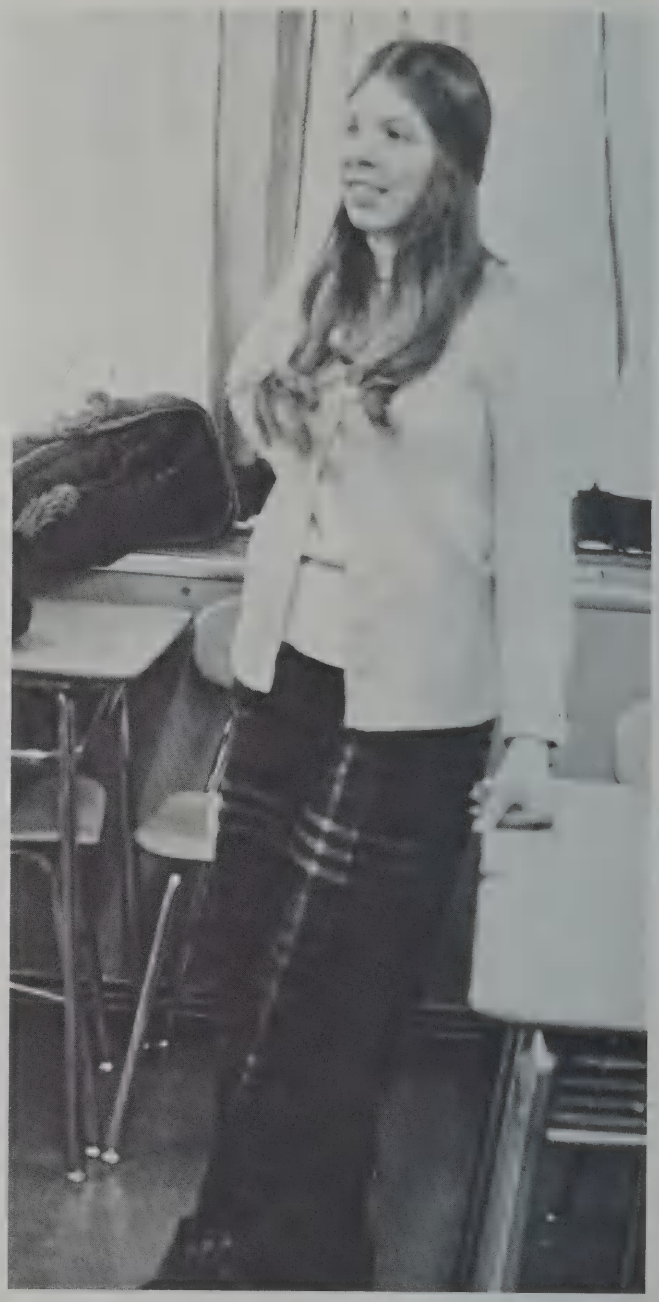

Resolved: that the federal government shall guarantee a minimum annual income to each family unit . . . The poor are not lazy . . . Do born free lions eat frozen ducks? . . . Should blondes wear brown wigs? . . . Who is Milton Friedman anyway? . . . Machines will take over the world! . . . And, in conclusion, come to debating and get a free ride to Route 2!

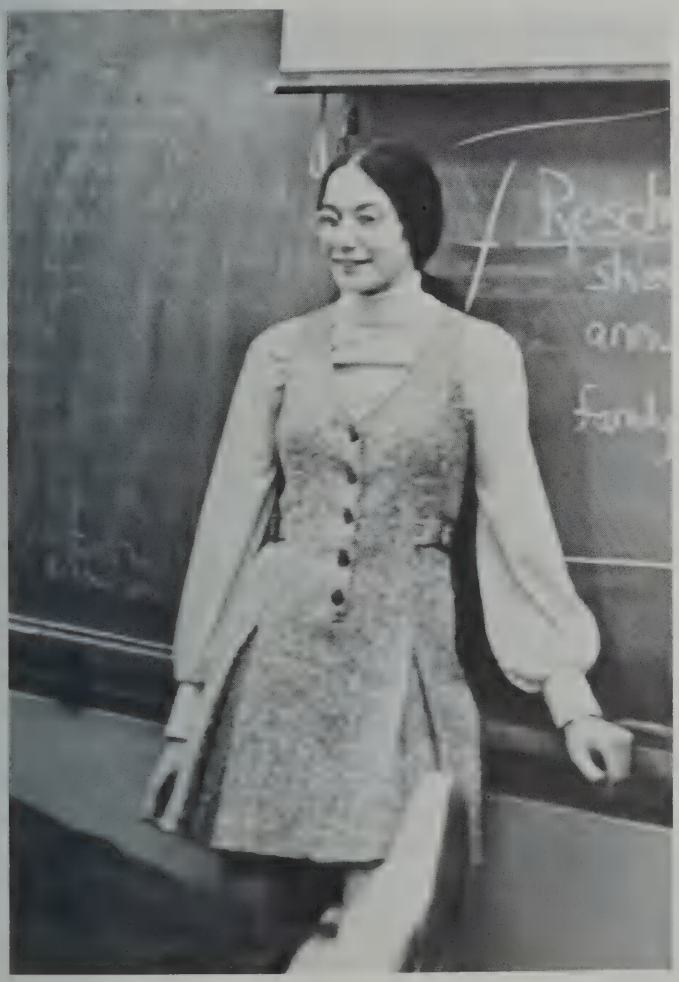

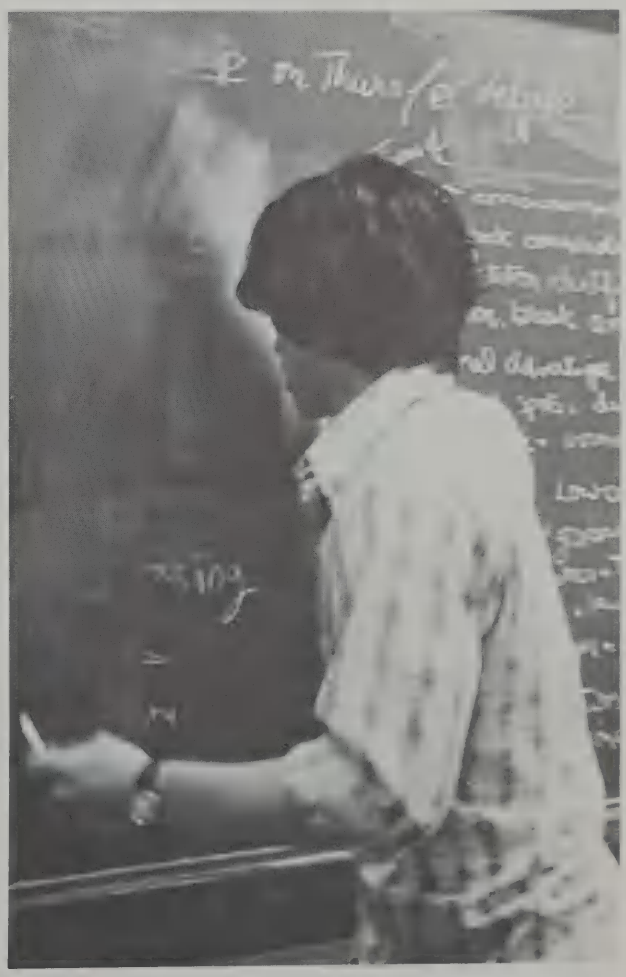

SPANISH CLUB

MUSKET

EDITORIAL BOARD

Editor-in-Chief.....Pam Glass
News Editors.....Steve Budiansky

News Photographer.....Steve Doppler
Features Editors.....Mark Bensky
Mike Tracey
Features Photographer.....Leon Chen
Editorial Editors.....Gideon Gil
David Kent
Cartoonist.....Alan Wachman
Sports Editors.....Peggy DiGiammarino
Kathy Flaherty
Steve Smith
Managing Editor.....Phyllis Robinson
Contributing Editor.....Kenneth Wissoker

EDITORIAL ASSISTANTS

Circulation Editor.....Sue Cazzaza
Exchange / Advertising Editor.....Linda Chen
Layout / Art / Design.....Maria Shao
Advisor.....William Tapply
Printer.....Belmont Printing Co.

Beat the Press! The deadline was yesterday and still no articles? No pictures either? . . . The endless search for ads and going to meetings just to see who'll show up . . . Wondering what 'unique' headline Pam will come up with next . . . Coping with Sue's yelling, Linda's idiosyncricies, and Pam's hysteria . . . To cut or not to cut--will everything fit?? . . . What do you mean there is no news? Go out and make some!

FOLIO

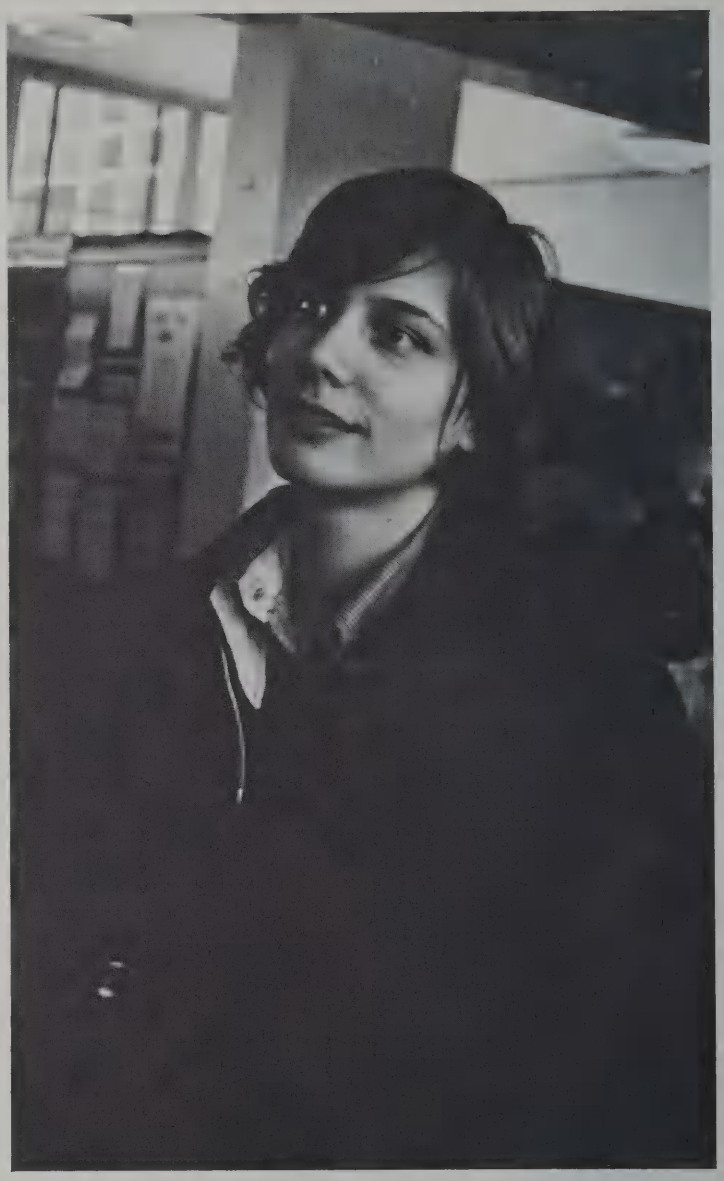

Stuff a Folio up your stocking . . . Folio versus Polio-What a way to start . . . New paragraphs, celery sticks and staple diets . . . What do you mean you can't type?! . . . Punched out O's and orren's . . . 280 sold in less than an hour (want to trade yours for Cary and Rob?) . . . Alan's Corner . . . Steve's scooter . . . Elissa's scream . . . Karin's long awaited vacation . . . Take it away – Please!!

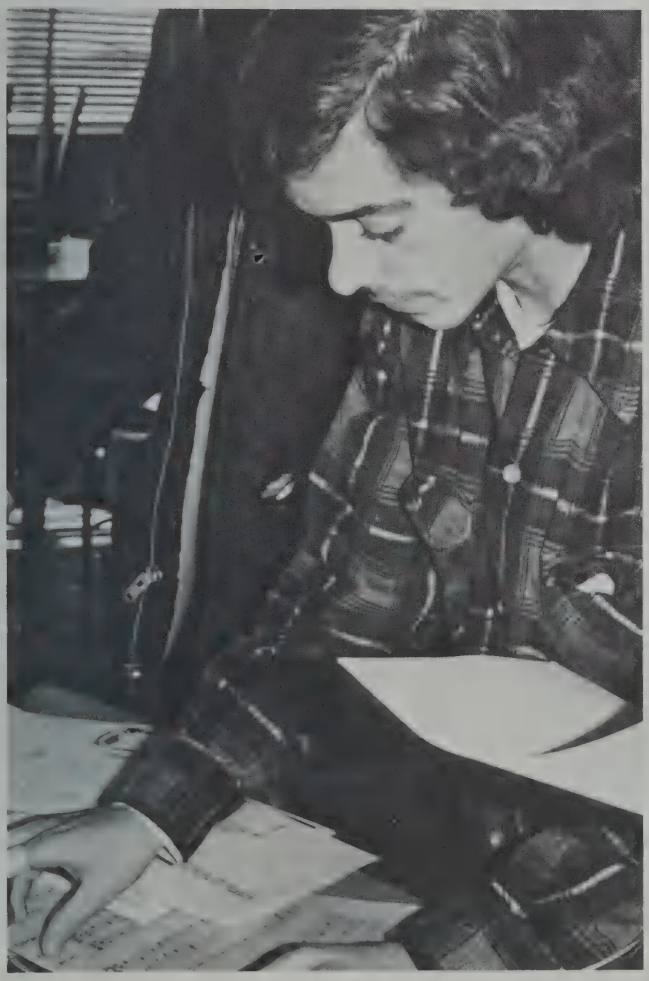

SENIOR CLASS

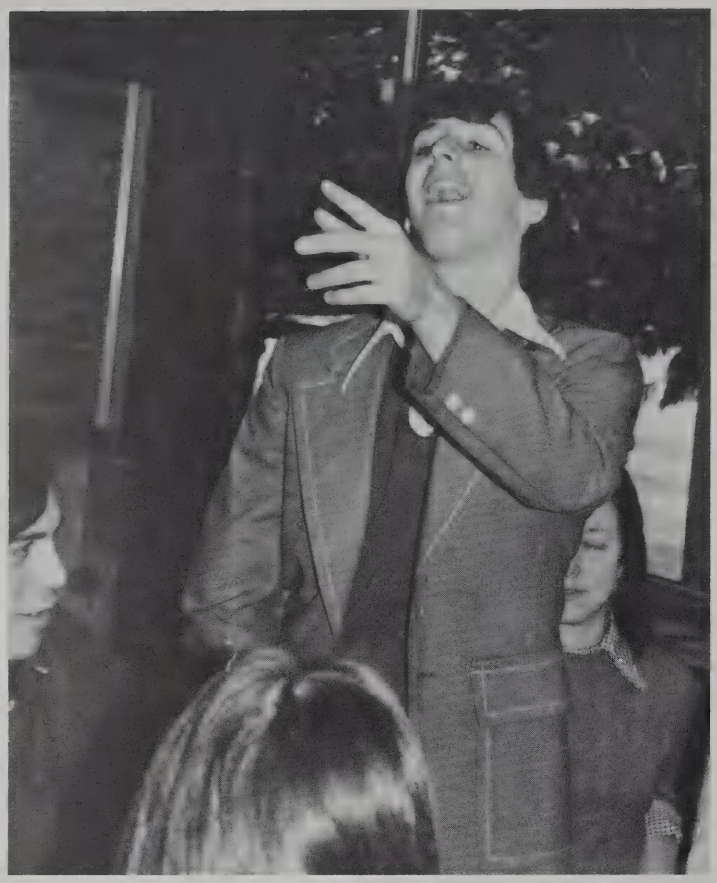

I motion we adjourn the meeting ... Steven's lounge ... Chip and Steve in the corner ... Marcy and Lydia and A-A ... seniors ONLY at Russo's ... OK, who's the horny one ... watermelons growing in the quadrangle ... pass the chips ... who has the M & M's ... who has the Coke ... where's the bathroom ... Judy, Dee, Pam, and Jeff, you're working Saturday ... I motion we adjourn the meeting.

COUNCIL

SOPHOMORE CLASS COUNCIL

JUNIOR CLASS COUNCIL

STRATEGIC GAMES CLUB

LIGHTER THAN AIR

BRIDGE CLUB

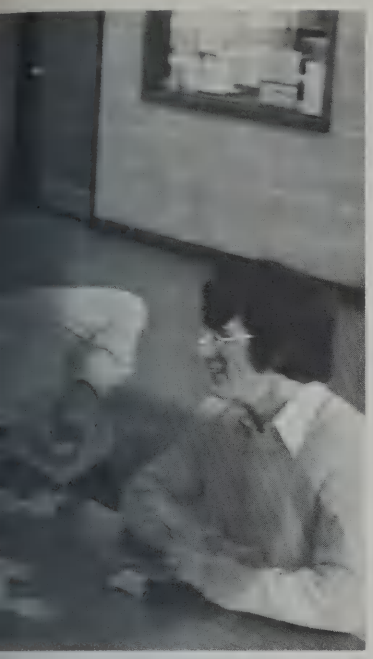

RIFLE CLUB

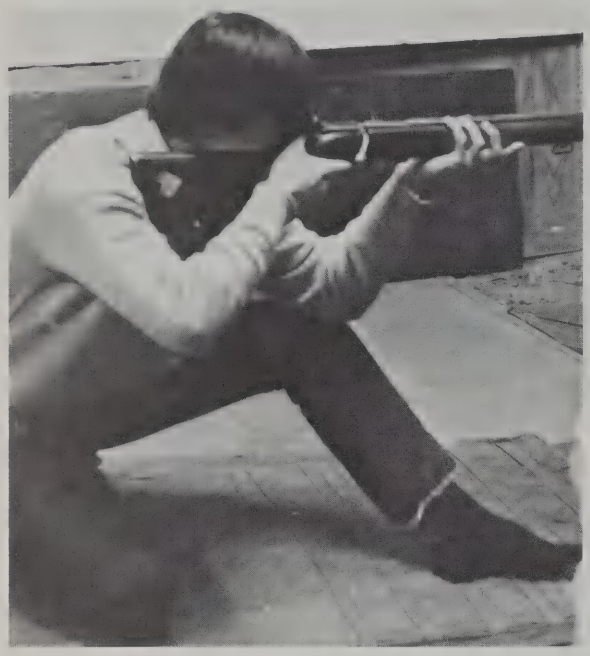

Tuesday nights at the base ... All new members ... Christmas shootout: who stole the ice cream ... McCarthy? ... Where is everyone ... Who's taking the guns ... Where is the cleaning oil? ... Dums ... Going up north ... Coming back alive.

PING PONG CLUB

Who stole the nets? . . . playing in J-unit . . . who says the ping pong club's got no balls . . . serve it up Carl . . . "I'll never win!"

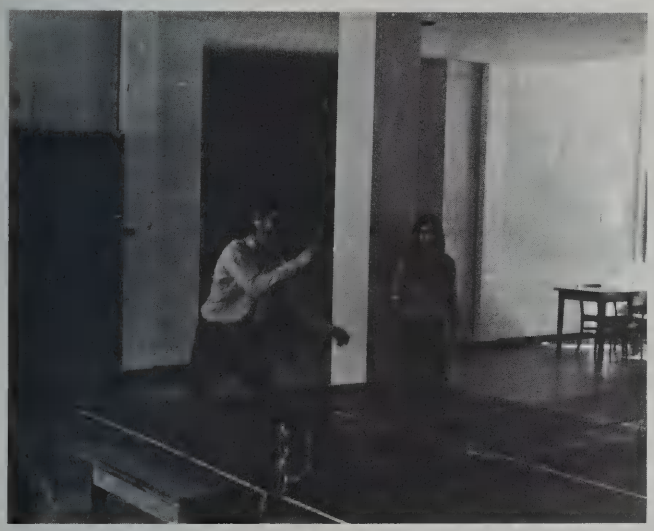

NHS

"Character, Leadership, Scholarship, Service." How are we going to give for $500 scholarships unless we get $2000 . . . Book fair, movies, arts festival, Donkey basketball, concession stand, birthday cards, and the New York Times . . . "Hey, they spelled my name wrong on this certificate! . . . A "thank-you" to the Senior Class . . . "You mean we still don't have a constitution?!" Lunch with the Rotarty Club and Mr. Johnson loses another quarter . . . "Miss Stone, will you sign this?" . . . "Lets get started Roger, I want to get out of here."

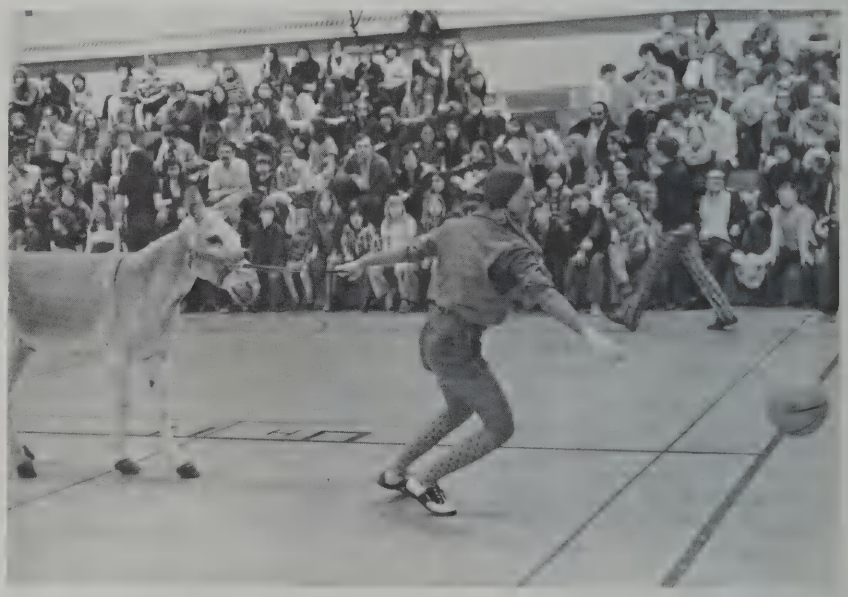

LEXINGTON HIGH SCHOOL

SOPHOMORES

Sophomores

Marianne Abbruzzi
Deborah Abel
Suzanne Abkowitz
Hilary Adams
Elizabeth Adolph

Claire Aldrich
Deborah Allen
Robin Allred
Gregg Amaral
Christopher Anderson

Gary Anderson
Kasper Andonian
Scott Andonian
Scott Annand
Wayne Aquaro

Aaron Arlan
Wendy Armington
Stephen Armstrong
Laura Arnow
Keith Asarkof

Christopher Bade
Mary Bandini
Philip Banios
Arthur Barabush
James Barentine

Andrew Barnes
Susan Barnes
Beverly Baron
Mark Barons
Robert Barowski
Frederick Barton

Scott Batchelder
Pamela Bateman
Stephanie Bayliss
Ronald Beamon
Ernest Bean
Jay Beaudoin

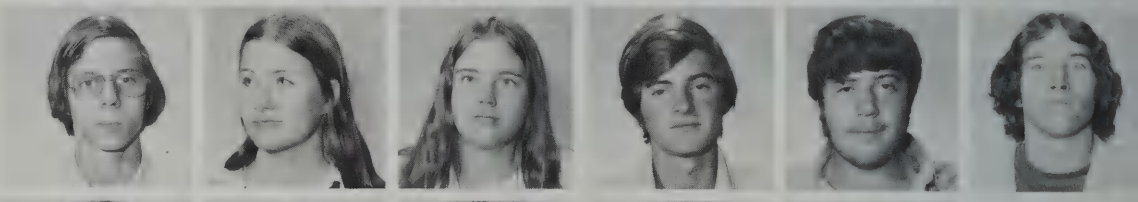

Ruth Ann Beckett
Barbara Beebe
Denise Bell
Dennis Bell
Wendy Bell

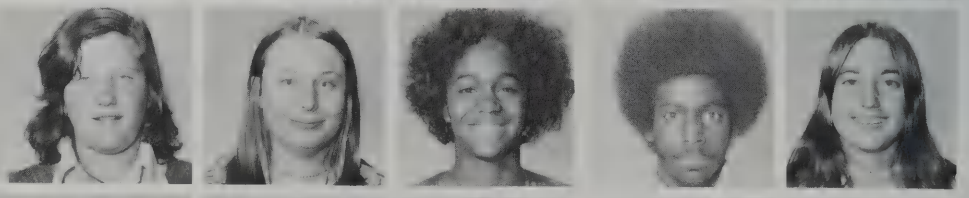

Edwin Bellows
Mark Bequaert
Geoffrey Bergler
Judy Berk
Wendy Bernstein
Peter Bille

Chris Bing
Robert Binstock
Linda Bisberg

Clifford Blake
James Blandino
Tim Bliamptis

Karl Block
Dennis Bolton
Beth Bonfilio

Deryl Borden
Monique Bouche
Mark Boudreau

James Bouras
Karen Bova
Marie Boyce

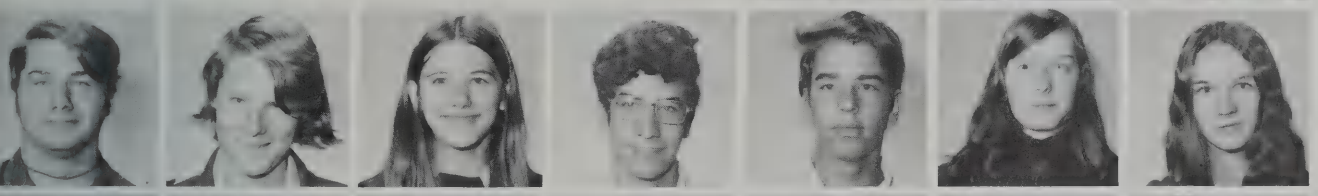

Russell Boynton
Nicholas Bradshaw
Laurie Bramhall
Eric Brehm
William Brehm
Dawn Brenchick
Carmel Brennan

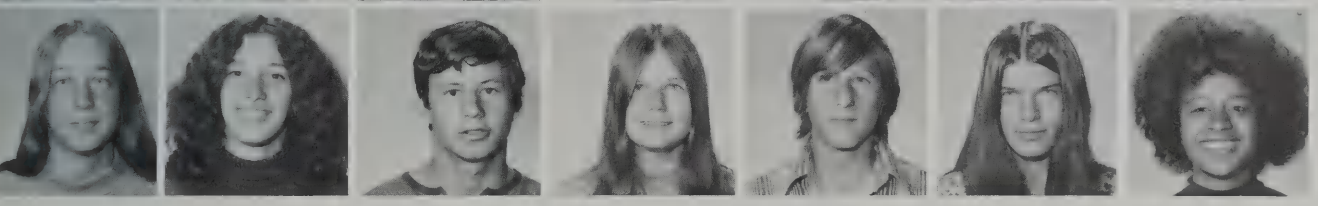

Barbara Briana
Jessica Briefer
Douglas Briggs
Joy Brightman
Lawrence Brookner
Janet Brown
Joyce Brown

Sophomores

Laurie Brown
Sampson Brown
Linda Bruce
Jacqueline Buckley
Robert Burg

Melinda Burri
Diane Burwen
John Busa
Catherine Bushnell
Deborah Busteed

Joseph Butler
Charles Cadario
John Caloggero

Susan Cameron
David Campbell
Judith Canniff

Rebecca Caplan
Ellen Carlson
Robert Carmody

Patricia Carroll
Leslie Casazza
Mark Casey

Veronica Caslavsky
Claudia Cassettari
Andrea Casson

Elaine Castanheira
Judy Caster
Holly Castle
David Cenerizio
Debra Cesario

Raymond Cesario
Michael Chamberlain
Geoffrey Champion
Thomas Chapin
George Chin

Lauren Chopourian
Bradley Churchill
Deborah Clarke
Robert Clerkin
Timothy Clifford

Anne Clough
Norma Coates
Cleveland Coats
Alan Cohen
Everett Colburn

Nancy Collazzo
James Collins
Anne Colwell

Jennifer Combs
Patricia Connor
Michael Corapi

Russell Corkum
Arthur Corsino
Joseph Corson

Gregory Coscia
Lisa Coscia
Paul Cotran

Carolyn Covey
Jane Cowperthwaite
Susan Crain

Patricia Crapo
Gregory Crooke
Alicia Crothers
Nancy Crowell
Paul Crowley

William Cullen
Brian Cummings
Kathryn Curtin
Donna Cusolito
Janet Darrow

Sophomores

Gail Davison
Heather Dayton
Marco De Biase
Donna DeCarlo

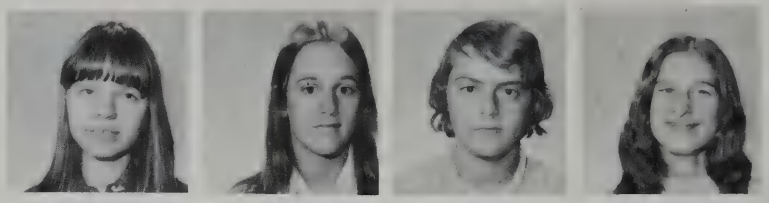

Domenic Deflice
Linda Degnan
Catherine Delaney
Maria Dempsey

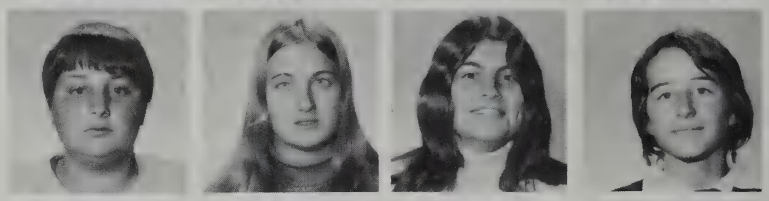

Theresa Denton
Kevin Devereaux
Patricia Devlin
Patti Digiammarino

Susan Dimmock
Julie Dion
Carlo Dipersio
Jo Ann Dirocco

Judith Dixon
Susan Doane
Eric Doelling
Peter Dolan

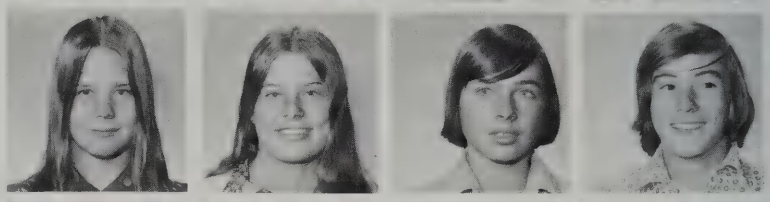

Craig Domigan
Mariann Donahue
Michael Donnelly
Jill Donovan
Nancy Donovan
Sharon Donovan
James Dostou

Marianne Doucette
Maria Doukakes
Nike Doukas
Maureen Driscoll
Amy Dugan
Charles Dunbar
Ezra Dunton

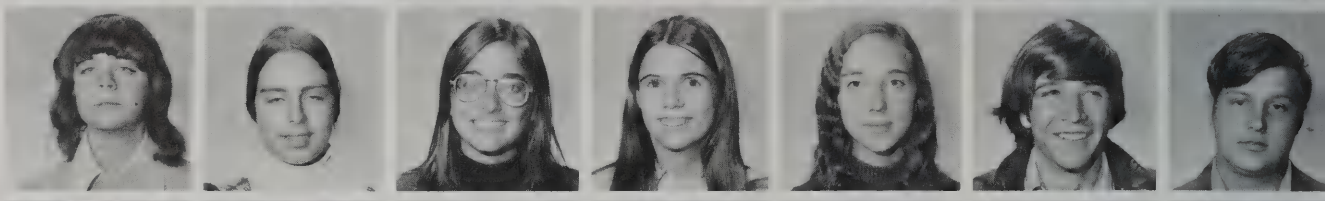

Robert Duperey
Richard Dushman
Kathryn Dwight
Julie Dyer
Elizabeth Earnshaw
Michael Ebbs
Susan Eby

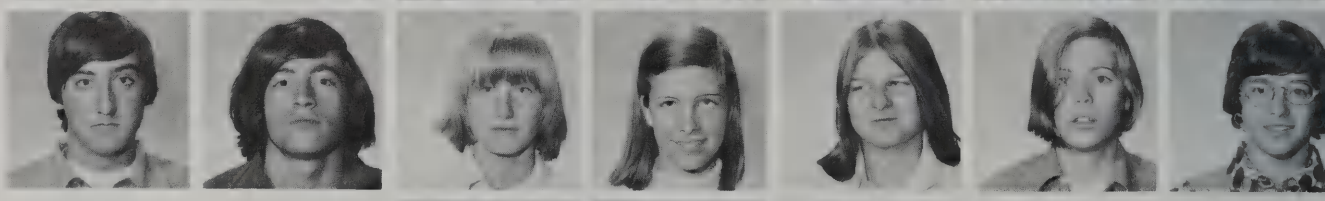

David Einstein
Helen Ekstrom
Joan Ellersick
Abbie Ellicott

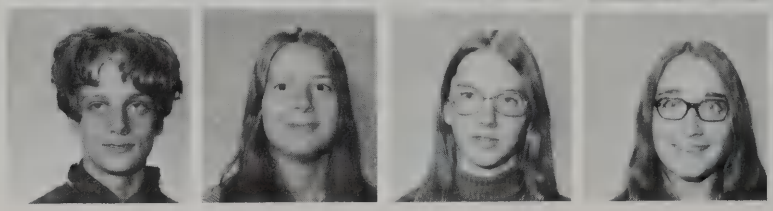

Aimee Ellicott
Stephen Engelberg
George English
Kim English
John Enterkin
Cassandra Enzmann
Michelle Euart

Constance Falconer
Barbara Fallon
Kevin Faulkingham
Michael Faulkingham
Douglas Feinburg
Nora Feldman
Christopher Fendel

Faith Ferguson
Paul Ferguson
Carley Ferren
David Feurstein
Brian Fialkoff
Fred Field
Gina Fiering

Sophomores

Linda Finch
Maureen Finlayson
Paul Fisher
Merrill Fleischmann
Anne Flemmings
Mark Foley
Viviane Fonteyn

Suzanne Forte
Elizabeth Foulkes
Roy Fountain
Janet Fowle
Peter Fraenkel
Valerie Franks
Paul Frederick

Tilman Freitag
Jonathan Friend
David Frissore
Mary Ellen Fulton
Linda Fusco
Anne Gabel
Kevin Gaffney

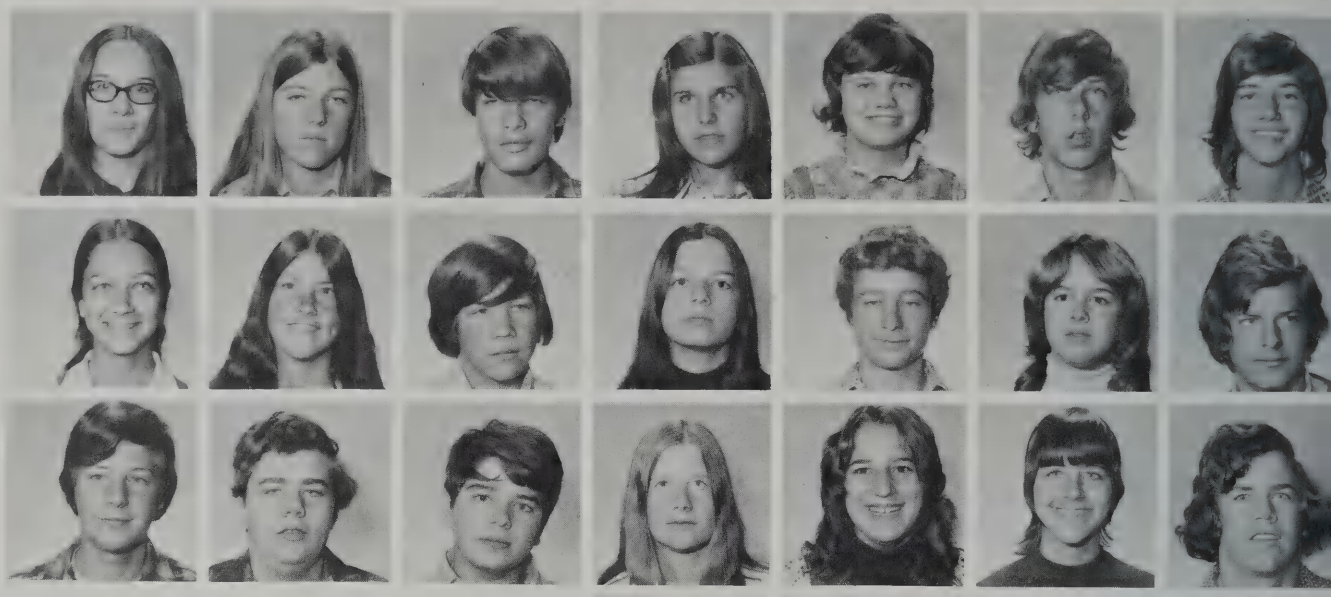

Jeffrey Galvin
Inaki Garabieta
Allison Gary
Pauline Gatti

Brenda Gay
Risa Gerrig
Steven Gilson
Steven Glaser

Patricia Glennon
Jeffrey Glick
Barbara Glickman
John Godoy

Matthew Goldman
Leslie Goldstein
Debra Goodridge
Anne Grabar

Helen Graham
Catherine Graham
Karen Granger
Casey Grant

Sally Grant
Bruce Gray
Pamela Greenway
Andrew Gruber

Elinor Gryboski
Audrey Guppy
Stephen Guy
Patricia Hagerty
Ellen Hale
Jonathan Hall
Sandra Halley
Diana Hamlin
Amanda Hardy
David Harleston
Caleb Harris
Todd Harrison
Owen Hartery
Thomas Harvey
William Harwood
Stephen Hathaway
Dean Hawkins
Robin Haywood
James Hazard
Carl Heinrich
Ellen Helgeland

Beth Herscott
Karen Herther

Diane Higgins

Bradford Hill

Katherine Hills

Bonny Hitchcock

Peter Hoiriis

Sophomores

Bruce Hoiseth
Timothy Hornig
Deborah Howard
Eugene Huang
David Hubert
John Hunter

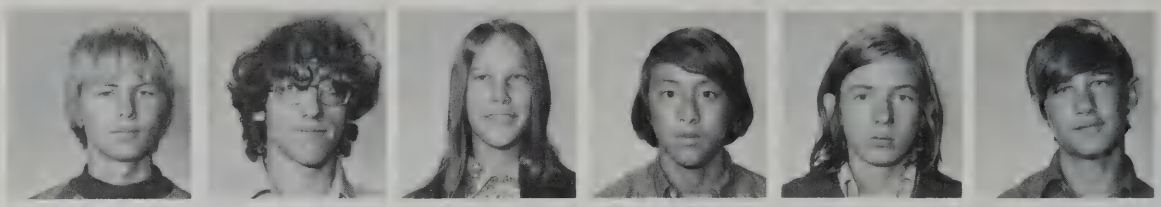

Michael Hurney
Anne Hutchins
Ellen Hutchins
Catherine Hutchison
Joseph Iodice
Patricia James

David Janowitz
Jay Jellis
Susan Jick
Karen Berger
Deborah Johnson
Mary Johnson
Richard Johnson

Walter Johnson
Wayne Johnson
Adrienne Jones
Cheryl Jones
Glenn Jordan
Alice Joslin
David Kahne

Steven Kaitz
Jonathan Kaledin
Madge Kanter
Kenneth Karaian
Karla Kasabian
Deborah Kassler
Harry Katz

Katherine Kaufman
Joanne Kaye
Peter Keeping
Thomas Kegel
Emily Kenney
Donald Kent

Elizabeth Kent
Jack Kent
Ronald Kern
Laura Keselman
Michael Kiley
Robert Kimball

Deborah King
Edward King
Margaret Kingston
John Kinner
Lauren Kinney
David Knodel

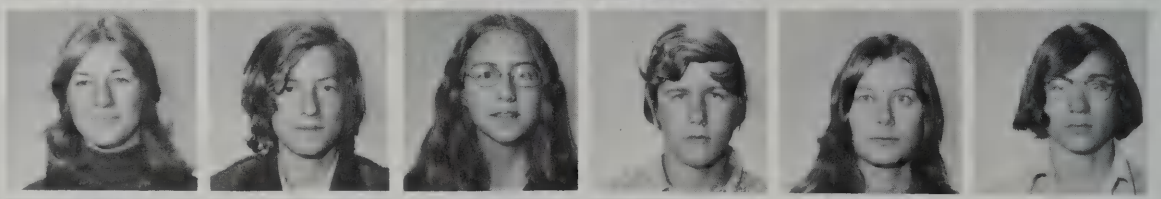

Eric Knopf
Almut Kester
Sue Koss
Jo Ellen Kotler
David Kramer
Kristen Kramp

Jessica Kravett
Cynthia Kreide
Steven Krichmar
Marcy Kritsick
Judith Kula
David LaFauci
Dwight Laman
Cheryl Lancaster
Susan Lancaster
Timothy Landry
Thomas Larson
Suzanne Lawrence
John Leary
Timothy Leary
Amy LeClaire
Richard Leelman
Diana Lees
Stephen Leichtman
Andrew Leonard
Cynthia Lescalleet
Deborah Leslie

Sophomores

Robert Leslie
Miller Lessell
Monte Levinson
Joel Light
John Lingley
Mark Lodi
Becky Louis

Stephanie Lucas
Alison Luterman
Steven Luzinski
Kathy Ann Lynch
Barry Lyons
David Lyons
Carol MacGregor

Dean Magarian
Gerald Maglitta
Susan Maguire
Patricia Mahoney
Lory Mallon
Nancy Manter
Carol Ann Marasa

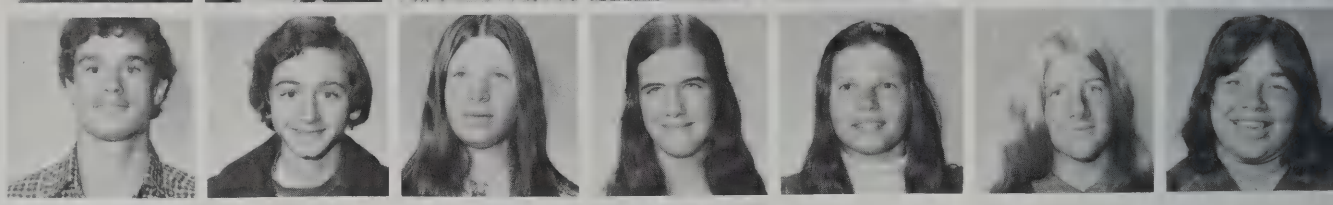

James Marcy
Daniel Margolian
John Marion

Paul Marotto
Nancy Marrone
Anne Mason
Karen Masoner

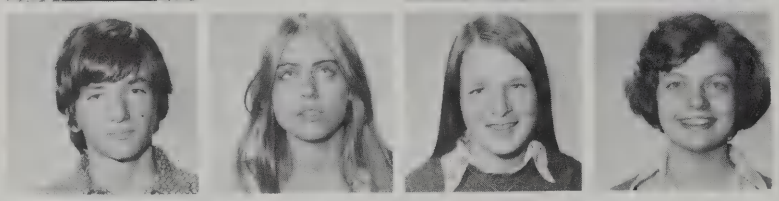

Lariie Masten
Robin Masters
John Matheson
Gail Matthews

James Mazerall
Christopher McCabe
Susan McCadden
Kevin McCann

John McCoy
Susan McCoy
Jamie McCune
Kevin McDonough

Christopher McGuire
Judith McGuire
Dennis McIver
Stephen McKenna

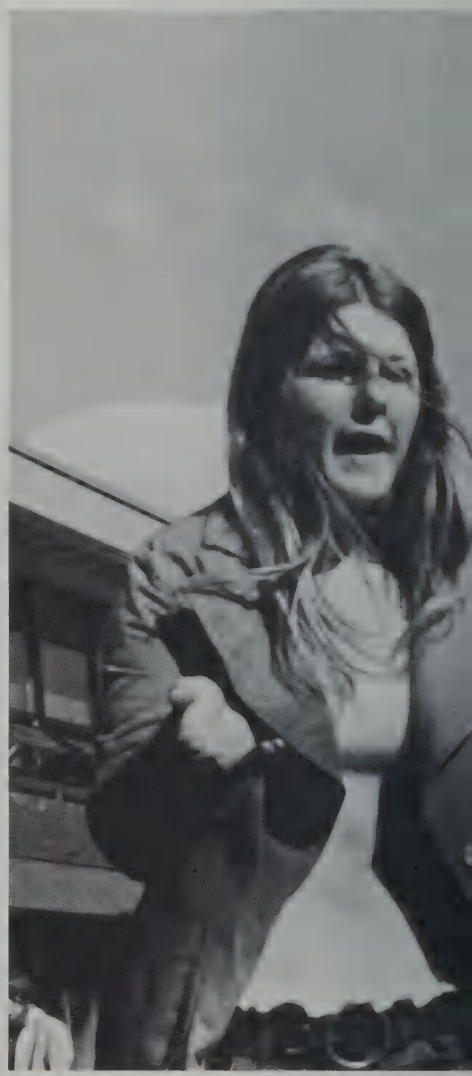

Katherine McKenney
John McKinney
Mary McLatchy
James McLaughlin
Susan McLeish
David McLoed
James McMorrow

Joan McNamara
Patricia McNamara
Margaret McSweeney
James Mead
Francis Meadows
Steven Meaney
Nicholas Menand

Susan Merfeld
Ellen Merkle
Pamela Miles
James Miley
Donna Milnazzo
Susan Miller
Katherine Mills

Judith Mintz
David Mirsky
Margaret Mishara
Bernadette Modoono

Linda Molinari
Maureen Moran
Reeve Moreau
Dean Morrison

Jennifer Morrison
William Morrison
John Moseley
Andrea Mueller

Nina Mueller
Raymond Murphy
Catherine Myers
Paul Napoli

Mary Nordahl
Gregory Norster
Robert Northrup
Darlene OConnell

Gail O'Connor
Mary O'Donoghue
Susan Olive
Mark O'Neil

Sophomores

Robert Orenberg
Maureen O'Toole
Thomas Owen
Marc Padellaro

Mary Jane Palm
Jeanne Paragona
Richard Parrish
Dawn Pars

Carole Patterson
Matthew Pelikan
Anthony Pellegrino
Clifford Pemsler
Deborah Penn
Urula Pennell
Adam Pepper

Mark Peretsman
Andrew Perlman
Lynne Peters
Robert Petnov
Alan Petty
Barbara Jo Phelan
Ann Phinney

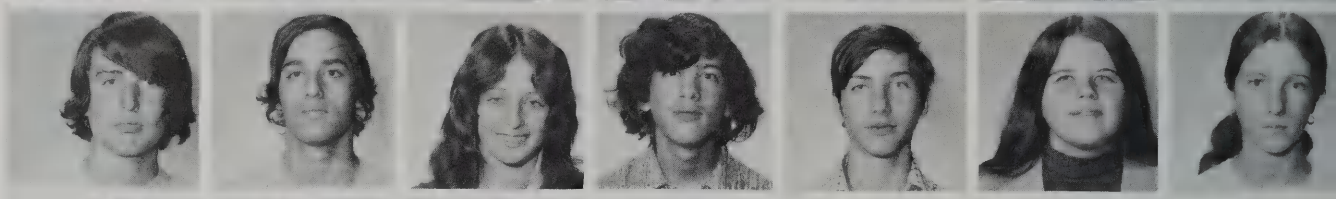

Charles Pious
Paul Pivarunas
Julia Plaster
Benjamin Pless

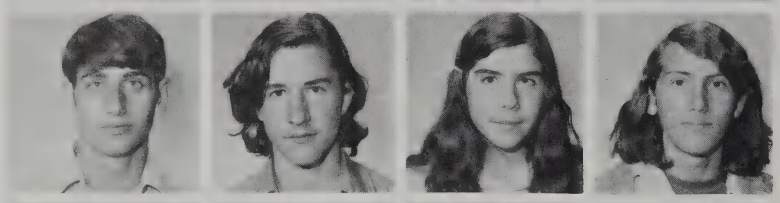

Peter Pongratz
Anita Potaro
Richard Pothier
Ralph Pottle

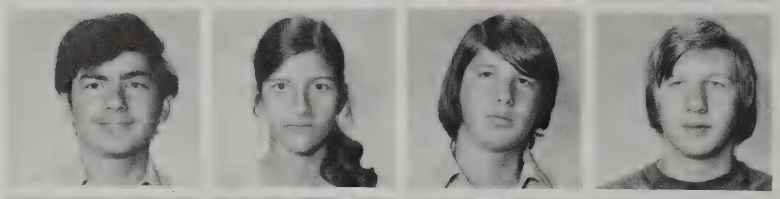

Joseph Pratt
Roger Prevot
Salvatore Procopio
Dale Pullis

Laurie Puopolo
James Purvis
Stephen Quick
Michael Quinn

Alison Raczkowski
Lyn Raia
Susan Rand
Edward Rankin

Laura Rechtman
Mark Regillo
Katherine Reiner
Donna Reservitz

Kenneth Richards
James Richie
Jeremy Richman
Ronald Richter

Richard Rigby
Susan Rizza
Cheryl Robb
Ann Roberts
David Roberts
Kathleen Rochon
Emily Rockwood

Mary Rockwood
Jeffrey Rodman
Evelyn Ronchetti
Julie Ross
Steven Ross
Alexander Rossi
Carolyn Rotondi

Jonathan Rowland
Anne Rudd
Kempton Rushton
Gail Sampson

Eric Sandquist
David Santosusso
Alexi Sarnevitz
Ronald Savenor

Susan Scannell
Diane Schaffner
David Schlickman
Carol Schmickley

Doris Schneller
Dorothy Schoppet
Joseph Schultz
Barclay Schultz

Libby Ann Schweber
Charles Scimeca
David Scott
William Scott

Sophomores

Holly Sebell
Loretta Selman
Elizabeth Sen
Lisa Sennott
John Shanahan
Jane Shanley
Elizabeth Shapiro
Martha Sherman
David Shoemaker
Michael Shunney
Robert Siegel
Andrew Silverston
Christine Silvestro
Stephen Simeone
Phillip Sinclair
Karen Singley
Joseph Skerry
Christopher Sloan
Andrew Smith
Anthony Smith
Gregory Smith

Kathleen Smith
Sheryl Sobeck
Diane Sokal
Anju Soparkar
Lisa Kay Sotak

Joel Sousa
Amanda Soybel
Keith Spellenberg
David Spillane
Steven Stande
Nancy Stechler
Mark Stein

Lilian Stern
Philip Stettiner
Sylvie Stewart
William Stewart
Jill Stoller
Sarah Stolz
Vicki Stone

Chris Stover
Lori Stratton
Ligita Straujups
Linda Stong
David Studley
Patricia Stygles
Cheryl Sullivan

Joanne Sullivan
Kevin Sullivan
Paul Sullivan
Lawrence Sumski
Michael Sutherland

Nancy Swan
Ruth Swanton
Charles Sweet
Lisa Ann Szalajeski
Paul Szalajeski

Donna Taccalozzi
Marianne Tack
Wayne Talley
John Talmage
Eric Tambor

Charles Tarbell
Robin Tassel
David Taverna
Lloyd Taylor
Mary Theodoras

John Theriault
Cynthia Thompson
Martha Tillinghast
Cynthia Tocci
William Tocci

Sophomores

Shirley Toumayan
Mark Trantanella
Richard Tringale

James Tuck
David Tweedy
David Unumb

Mark Variades
Joanne Vallas
Roberta Vanalstine

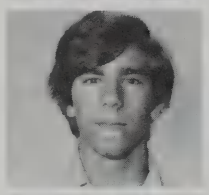

Marisa Vanni
Robin Vanni
David Vital

Susan Volpe
Alan Wachman
Fong Wang
Constance Ward
Karen Warner
Susan Warren
Marcy Warshawer

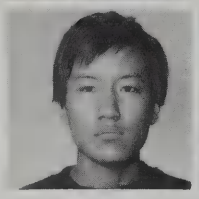

Jeremy Waterman
Diane Watson
Mark Webster
Daniel Weeks
Lee Weinstein
Orren Weisberg
David Weisman

David Wells
Jill West
Nancy Westerman
Douglas Weston
Thomas Weston
Paula Wezniak
Michelle Whall

Maria White
Michael White
Monica Widmer
Edward Wiederhold

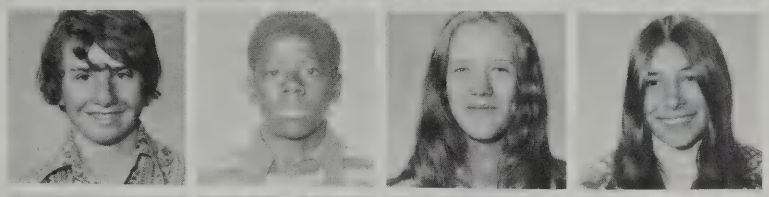

William Wiles
Andrew Wilkinson
Jennifer Wilkinson
Sydney Wilkinson

Cheryl Williams
Calvin Wilson
Mary Ann Wilson
Robert Wischhusen

Pamela Wishney
Douglas Wissoker
Paul Witkowski
Morgan Wittholt

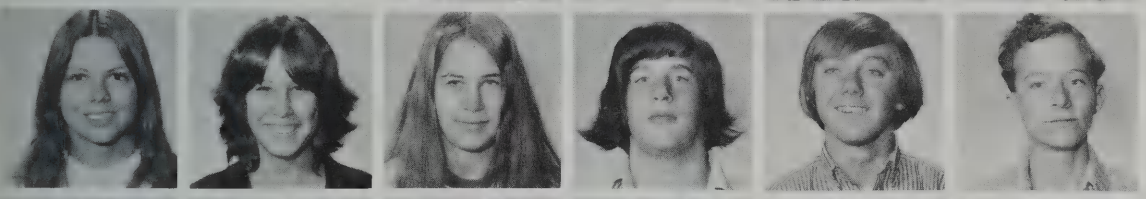

Thea Wolosinski
Catherine Woodstock
Kristin Woodward
David Works
Kendall Wright
Theodore Yoos

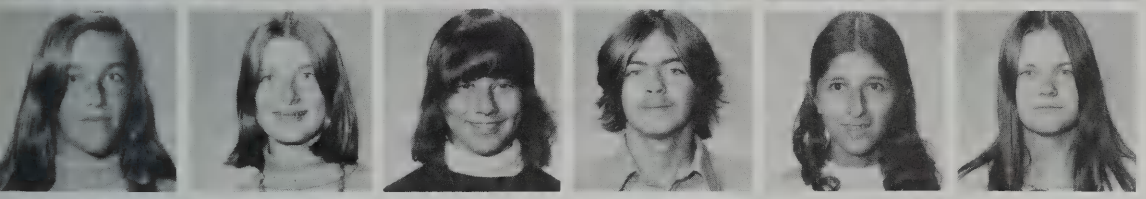

Charlotte Young
Judith Yuill
Cindy Zalkind
David Zani
Gayane Zartarian
Heather Ziedelis

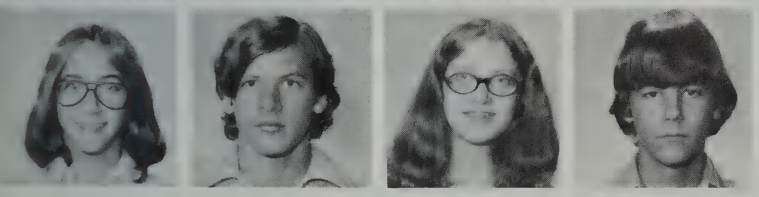

Susan Zieff
David Zierhoffer
Wendy Zimmerman
Richard Zopatti

JUNIORS

Juniors

Miles Abkowitz
Debra Abramson
Carol Adams
Douglas Adams
Donna Agresti
Paul Ahlstrand
Jeffrey Allen

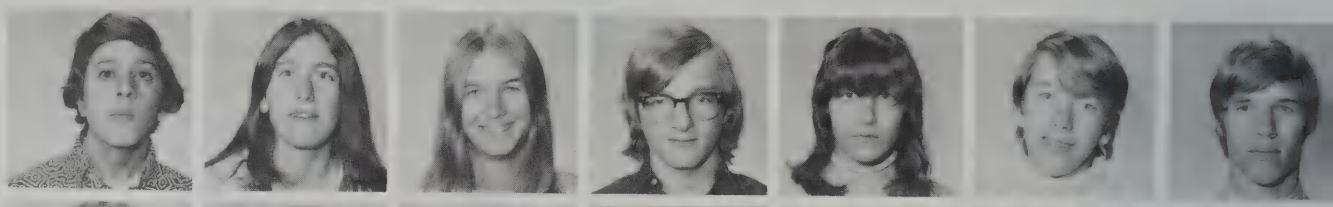

Suzanne Allen
Barry Altman
Paul Anderson
Martin Apgar
John Armstrong
David Asadoorian
William Asadoorian

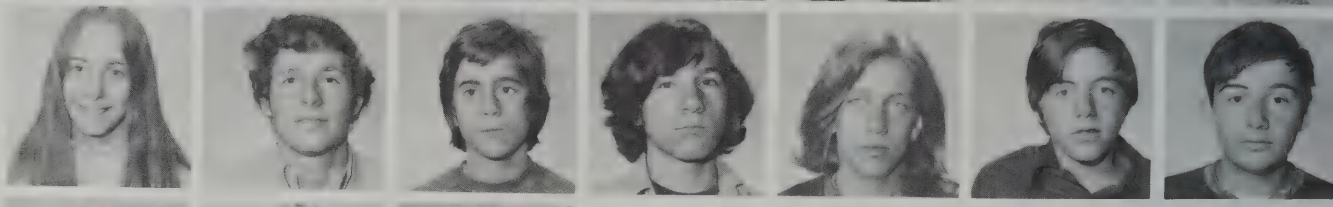

Karl Austermann
Nancy Avallone
Sara Bachman

George Bacigalupo
Melinda Ballou
Suzanne Balon

Marilyn Baltz
Brian Banks
Laura Barber

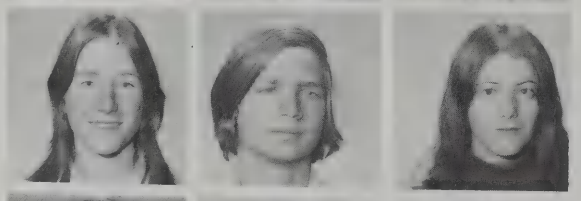

Cary Barney
Eileen Barrett
Gil Barrett

Linda Barton
Harvey Bass
Joyce Bass

Jeffrey Battin
Marianne Baum
Deborah Bayles
Daniel Beck
John Belliveau

Susan Bender
Deborah Bengtson
Kent Benoit
Keith Bernstein
Barbara Bettencourt

Leslie Biletch
Mary Blake
Paul Bloomberg
William Bluestein
Bobby Boudreau
Mark Bougas

Sandra Bowersock
Gordon Boyd
John Boynton
Alison Bracken
Hugh Bradshaw III
Lyle Breitmaier

Robert Brennan
Susan Brick
John Brosnahan
Cvnthia Brown
Loraine Brown

Scott Bryan
Karen Buchinskas
Cheryl Burke
Lance Burke
Stephen Burns

Steven Burns
Steven Buscone
Amy Busiek
Ralph Butts
Michael Byrne

Debra Cacciola
Kathleen Cacciola
Nanci Cadario
Margaret Cafarelli
Ann Camac

Donna Camp
Patricia Canniff
Justine Carabbio
Maurice Carey Jr.
Kevin Casey

Juniors

Carol Cassidy
Karen Casson
Gail Cerulli
George Chamberlain

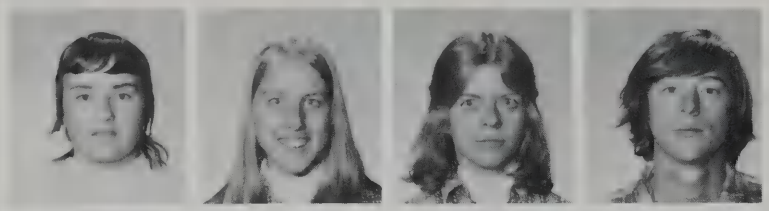

Joette Chancy
Richard Charlantini
Allen Chen
Leon Chen

Cheryl Childs
Aviva Chomsky
Lois Cicero
Benjamin Clarke
Moira Cleary
Marguerite Clifford
Mark Clough

Margaret Coates
Deborah Cohen
Lee Cohen
Andrea Cohler
Vincent Colby III
Constance Cole
Harold Cole

Todd Collard
Anne Collins
Brian Collins
Paul Collins III

Cynthia Connolly
Marilyn Connor
Janice Corr
Frank Corsino

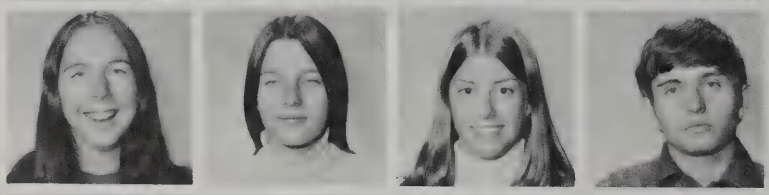

Robin Cotler
Diane Cox
Carol Craig
Richard Cresta

Robert Crowell
Charles Crowley
Cynthia Cunha
Gerald Cupp

Mary Anne Curran
John Currier
Lauren Cusolito
Debra Daigle

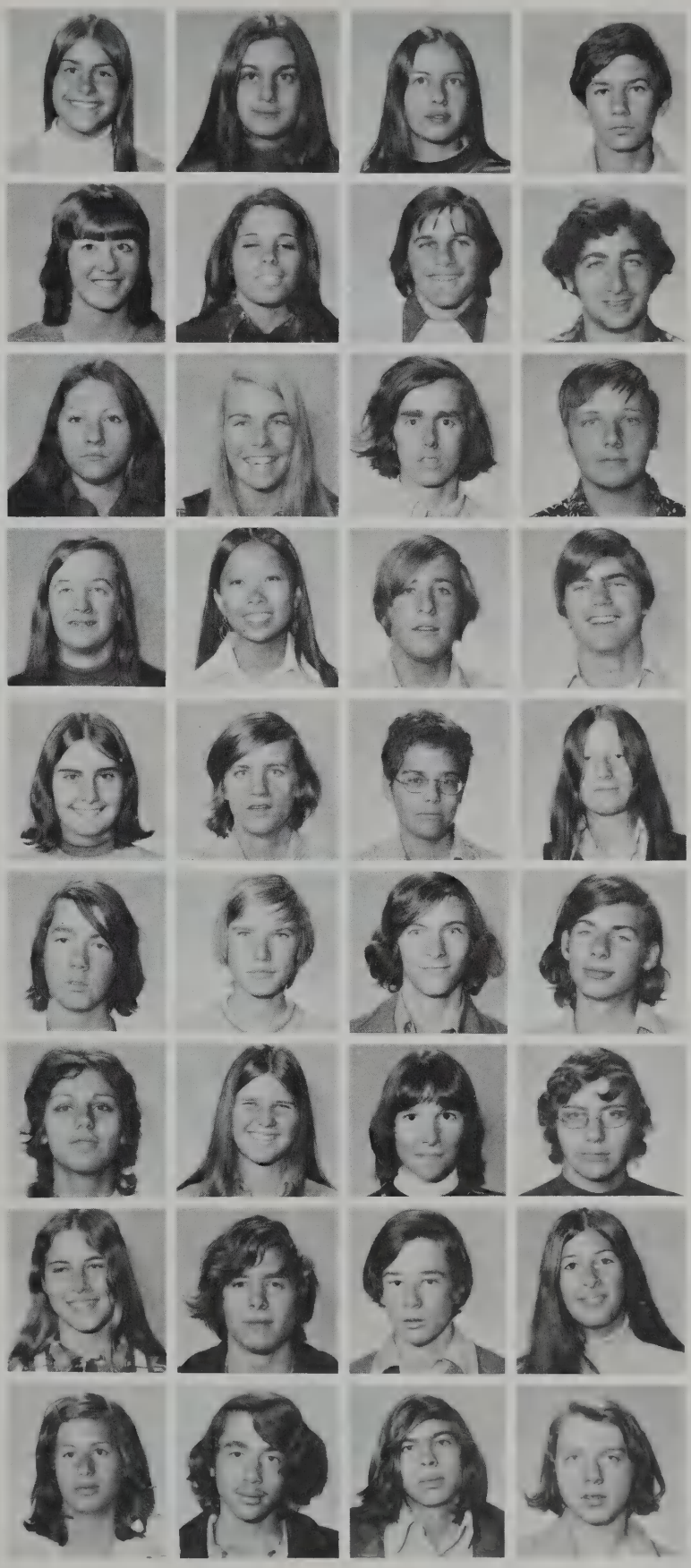

Susan Danti
Christine Darrigo
Jennifer Davidoff
Donald Debernardi

June DeCarlo
Mary DeFrancesco
Gary DeGuglielmo
John Delvecchio

Frank Denton III
Alan Deveau
Diane DeVenezio
Deanna Devlin
Gail Dexter
Daniel Dias
Michael DiMambro

Lisa Diodati
Doreen DiPietro
Brian Donnelly
Debra Donovan
Sandra Doo
Stephen Doppler
Mark Doran

Jill Downey
David Doyle
Barbara Drury
Carol Dwight

Thomas Dyke
Graham Eacock
Donald Eaton
Stephen Eisenberg

Jasmine Eleftherakis
Toddie Ellis
Alison Emery
Peter Ennis

Erika Epstein
Bruce Estes
John Fahey
Laurie Fantasia

Barbara Feld
Robert Fenochetti
Fred Ferguson
Raymond Ferris

Juniors

Daniel Ferro
Elizabeth Field
Deborah Fietze
Marjorie Fine
Rachel Fink

Michael Foley
Antoinette Ford
April Forman
Anne Forrest
William Forrester
Erik Forsberg
Patricia Foti

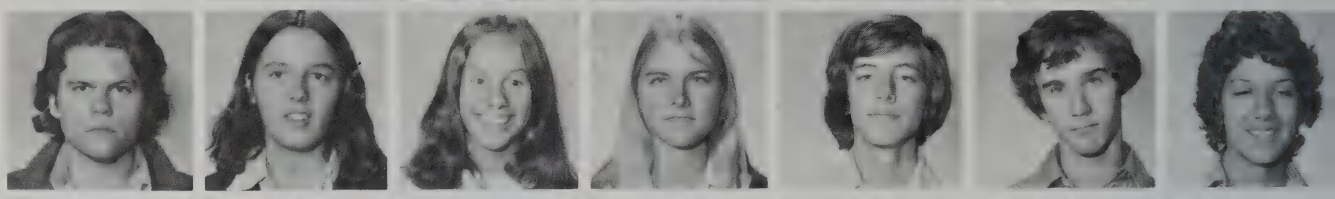

David Fouhy
Evert Fowle
Joan Fox
Gary Franceschi
Karen Francis
Verna Frasca
Kimberly Frase

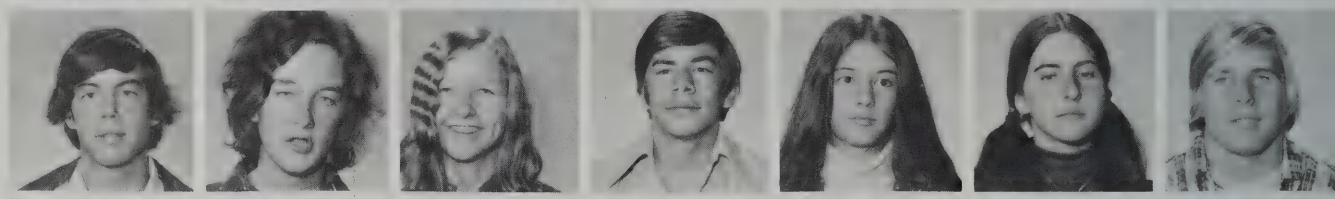

Linda Freeman
Henry Friedman
Gwen Fulton
Rosemary Furnstahl
Stephen Furnstahl
Ellen Gallagher
Laurel Gallagher

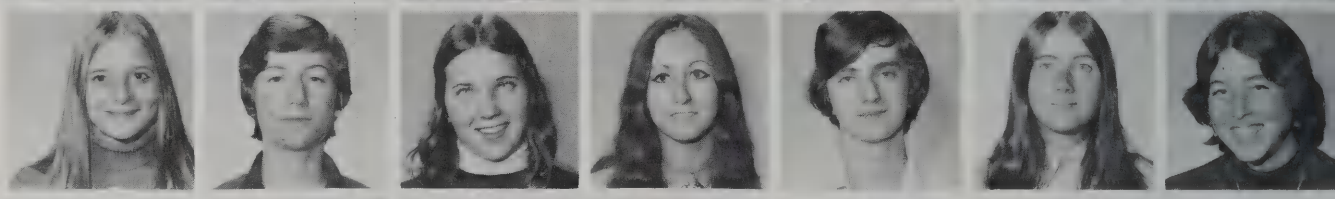

Jeanne Ganshirt
Lisa Garant
Maureen Gavan
Sharon Geaghan
David Gelineau
Steven Gelotte

Gale Gennaro
Daniel Gil
Gideon Gil
Jack Glassman
Robert Godoy
Lawrence Goldberg

Bradley Golden
Daniel Goldman
Marcie Goldstein
Miriam Goldstein
Robert Goldstein
Nancy Golini

Sandra Goodale
Richard Gordon
John Graham
Owen Green
Julie Greene
Michael Greisdorf

Holly Grenier
Elizabeth Griscom
Charles Grossimon
Carl Grossman
John Guppy III

John Halfman
Gail Hall
Andrea Halleck
Anne Hamilton
Karen Hamilton
Susan Hamlet
Nancy Hammond

Arthur Hardy
Daniel Hardy
Ann Harleman
Deborah Harmon
Dianne Haroules
Paul Hartery
Stephen Harvell

Jeanette Harvey
Jeffrey Haugen
Alan Haxton
Karen Hays
Michael Herman
Bruce Herniter
Alan Herscott

Juniors

John Herther
Susan Hewitt

John Hilferty
Robert Hills

Nancy Hinckley
Robert Hodge

Donna Hoffman
Karen Holt

Karen Hooper
Karen Hosford

Michael Hourihan
Astrid Howard

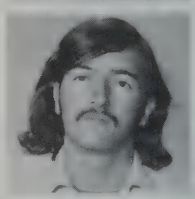

Janet Hubert
Gail Hughey
Leigh Ireland
Julie Jankelson
James Janusas
Daniel Jick
Doreen Johnson

Earl Johnson
Joseph Johnson
Karen Johnson
Philip Jones
Paul Jordan
John Junod
Edward Karpinski

Elizabeth Kassler
Sharon Kava
Brenda Kaye
Eileen Keegan
Susan Kemper
Lisa Kenn
Patrice Kenney

David Kent
Thomas Khachadoorian
Carolyn King
Michael King

William King
William Kinner
Susan Kitfield
Leslie Klane

Peter Klebanoff
Lawrence Klemm
Amy Kolodkin
Philip Kolovson

Susan Kolovson
Michael Koocher
Brian Koren
Mary Kormanos

Sandra Krickorian
Andreas Kuehnle
Sharon Kushinsky
Deanne Kvingedal

Carol Labate
Cynthia Lamantea
Robert Landry
Joy Lawrence
Carol Lawson
Charles Lawson
Nancy Leach

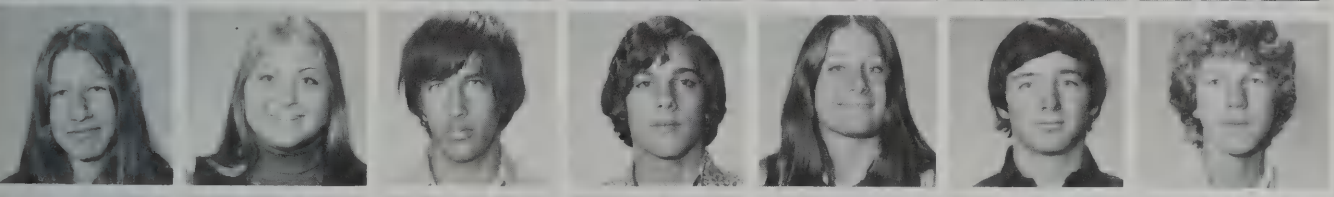

Betsy Lehr
Jane Levey
Mark Levine
David Liebman
Sharon Lima
Robert Lind
Anders Lindblom

Glenn Lucas
Ann Lunder
Debra Lupo
Rachel Lurie
William Luther
Scott Lydiard
Matthew Lynn

Russell Lyons
Stacey Lyons
William MacArthur
Lee MacDonald
William MacDonald
Susan MacKay
Marian Macy

Juniors

Lorraine Maddox
John Mahoney
Peter Marcus
Penny Margolskee
Andrea Marnoy
Robert Maroney
Bonnie Martin

Richard Martin
James Martis
Anne Mason
Stephen Masten
Mary Mazerall
Janet McCabe
Maureen McCadden

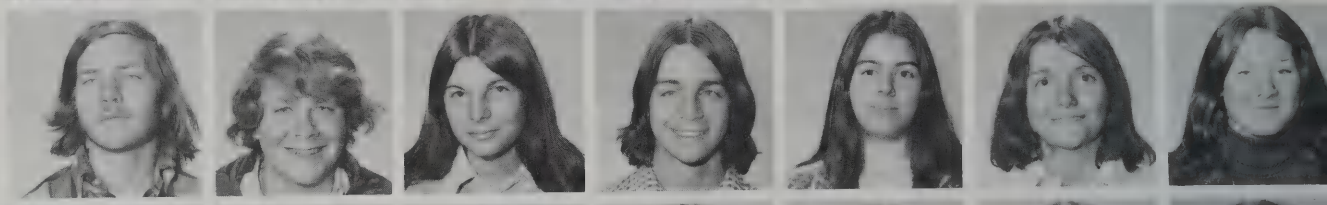

Dianne McCallum
Jane McCarron
Lynda McConnell
Christine McCormack
Suzanne McCurley
Cheryl McDonald
Walter McDonald

Micheal McDonough
Brian McIver
William McIver
Deborah McMahon
David McNamara
Mary Ann McNamara

Susan Mead
Barry Melman
Rosalyn Mendez
David Merfeld
Diana Meservey
Dawn Meurer

Lawrence Michelove
Robin Miles
Ellen Miley
Carol Miller
Timothy Miller
Charles Mooney

Richard Moore
Steven Moore
Joseph Moran
David Moretti
Vicki Morgenstern
Jeffery Moskow

Christopher Mott
Sara Mueller
Melvin Mullins
Mary Mumley
Karen Murphy
Sara Natanson
Paul Newman
Jan Newton
Mark Nichipor
Kate Nichols
Nicholas Nichols
Susan Nichols
Emily Nicholson
Laura Nickerson

Patricia Nicoll
Linda Nielson
Sean Nolan
Kristin Nordahl
Glenn Nygard
Erin O'Brien
Jean O'Brien
Nan O'Connell
Nancy Ohlin
Joanne O'Keefe
Joan Orenberg
Daniel Osborne
Duncan Osborne

Paul O'Shaughnessy
Steven O'Shaughnessy
Donald Osterberg
Daniel Paradis
Heather Pars
Theresa Partlow

Nancy Paster
Brenda Peeler
James Pelletier
Terry Penn

Elizabeth Pennell
Rosanne Perez
David Peterson
Marie Petrucci

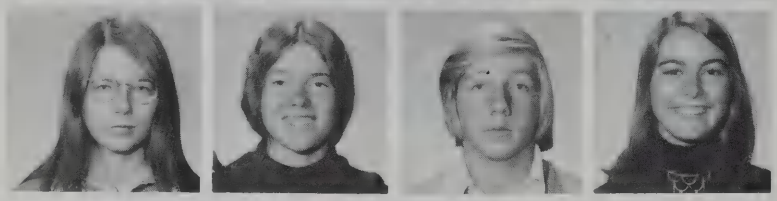

Ken Petrusauskas
Jean Phelan
David Phoenix
Frederick Picard

Christian Pierce
Jonathan Pious
Louis Pomerantz
Susan Pratley

Stephen Puopolo
Eileen Quinlan
Madalyn Quinlan
Stephen Quinn

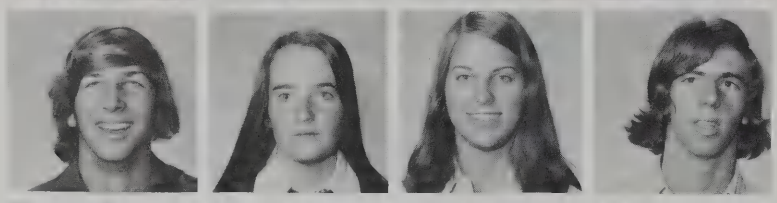

William Ravanis
Richard Renkas
Joseph Reppucci
Lisa Richan

Norman Richards
Mark Richardson
Santina Riley
David Ritchie
Phyllis Robinson
Wallace Robinson
Cindy Rogers

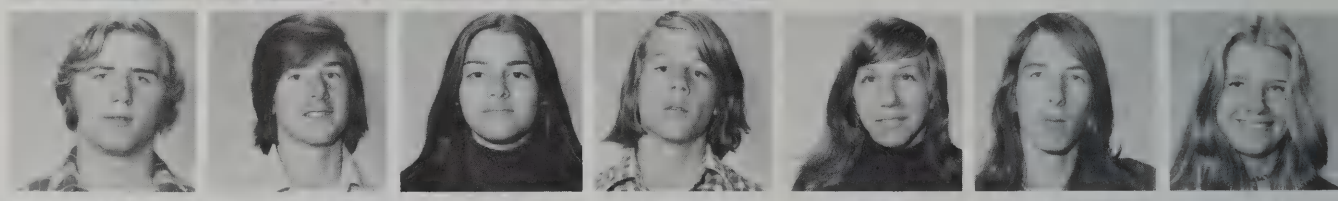

Katherine Romberg
Joanne Rosa
Judy Rosa
Steven Rosa
Jeanne Rosato
Betty Rosenkranz
Alan Ross

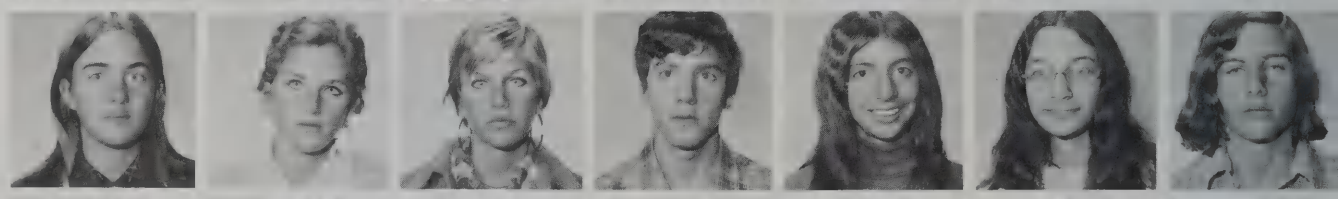

Ethel Rothmel
Janice Rouillard
Elizabeth Rubenstein
Wyatt Russell
Dana Russian
Joseph Russo
Karen Saakvitne

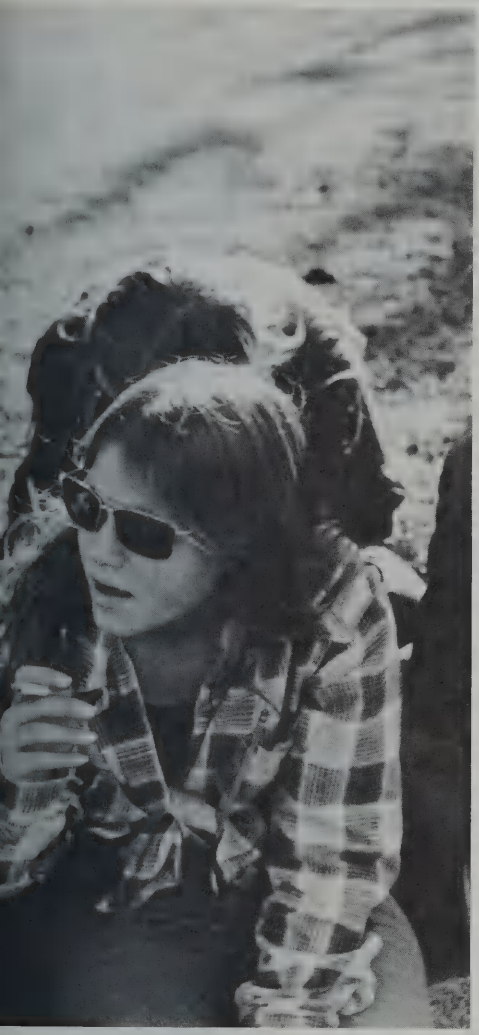

Jeffrey Sampson
Roger Samuel
Nancy Sanford
Ronald Sartori

Daniel Savage
Lester Savage III
Daniel Scharfman
David Schatz

Mark Schlegelmilch
Maria Schmid
Ronald Schuler
Marsha Schultz

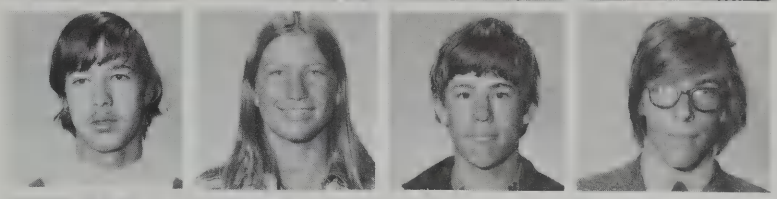

Stephen Scolaro
Kathryn Scott
Douglas Scruton
Richard Seaman

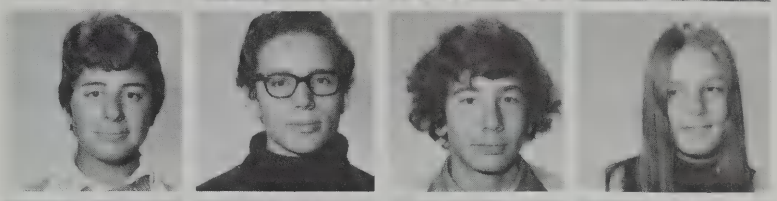

Lisa Sebell
William Segal
Mark Seltzer
Marilyn Sethares

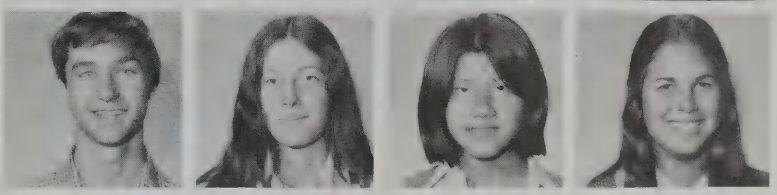

Eric Seyferth
Carol Shanahan
Maria Shao
Robin Shapiro

Kathleen Sharkey
Dennis Shaughnessy
Timothy Sheahan
Robert Sheffres
Joy Sheldon
Kevin Shepherd
Susan Shepp

David Shurtleff
Susan Sicco
Amy Siegel
Margaret Silva
Walter Silvio
Robert Simmons
Alexandra Simpson

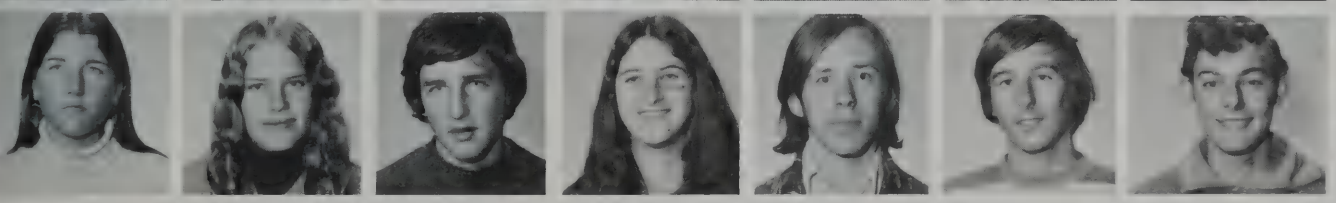

Jenette Simpson
Lee Anne Skinner
Craig Slater
Jennifer Small
Francis Smith
Jeffrey Smith
Mark Smith

Tunstille Smith
Wendell Smith
Lawrence Smoske
Sandra Soghikian
Diane Solomon
Michelle Sovie

Susan Sparre
Thomas Spencer
Richard Spillane
Karen Stearns
Virginia Stevens
Carolyn Stoico

Catherine Stoico
Cynthia Stone
Sandra Stone
Stephen Stratford

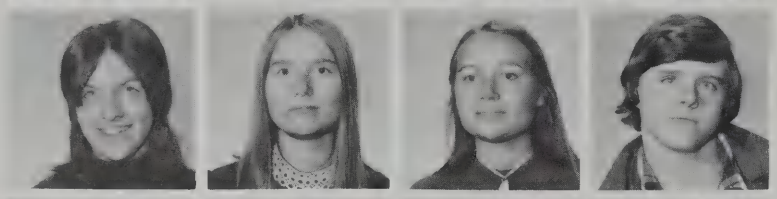

Diane Stratton
Hans Strauch
Judy Strauss
Ruth Strauss

Gary Strong
Liane Sullivan
Mary Sullivan
Robert Sullivan

Jerry Suskind
Robert Swan
Nancy Swanton
Debra Sweeney

Cynthia Tacito
Russell Tansey
Shawn Tansey
Craig Tashjian
Sandra Tassel
Cheryl Tatro

Tracey Taverna
Sandra Tavilla
Susan Taylor
Jonathan Teger
Donald Thompson
Karen Thompson

Ann Marie Tiberii
Peter Tillotson
David Titelbaum
Barbara Titus
Arthur Tomchik
Brian Toomey

Jean Trainor
Wesley Transue
Joyce Travato
Matilda Turchinetz
Paul Turner
Jacqueline Vital

Beverley Vyce
Anna Wald
Elizabeth Walker
William Wallens
Susan Walters
Elizabeth Walton

Frances Ward
Caleb Warner
Thomas Way
Kenneth Webb

Priscilla Webster
Richard Weiner
Dana Welsh
David Weston

Sarah Weston
Beth Wheatley
John White
Melissa White

Harriet Whittaker
Heather Wickens
James Wiggins
Diane Wilgren

William Wilkes
Robert Williams
Frederick Wills
Suzanne Winchester
Mark Wisotzky
Ellen Woodfin

Jeffrey Worthington
Emily Wyman
Cecelia Yeomans
Elizabeth Young
John Young
Jane Youngren

Janice Zani
Carol Zepf
Robin Ziedelis
Steven Zieff
Daniel Zimmerman
Donna Deane

SENIORS

ELLEN ABRAMS

STEVEN AGRAZ

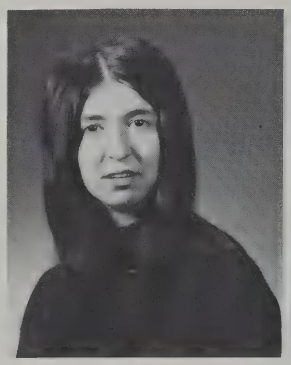

DEBRA ANN AGRESTI

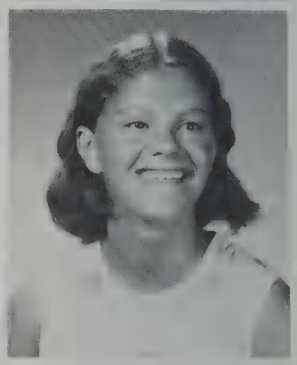

DONNA ALBERTINE

THOMAS ALEX

DEBRA ALTOBELLI

ELEANOR AMODEO

SHERYL ANDERSON

LISA ANDOLINA

LEETTA AQUARO

MARGOT ARANA

LOUISE ARCIPRETE

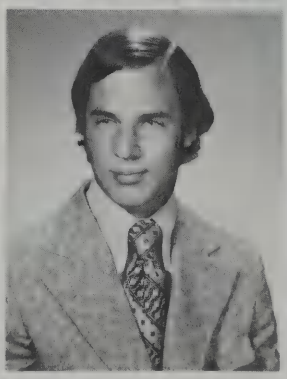

MICHAEL ARKIN

LAUREL ARMINGTON

MICHAEL ARTER

KENNETH AYVAZIAN

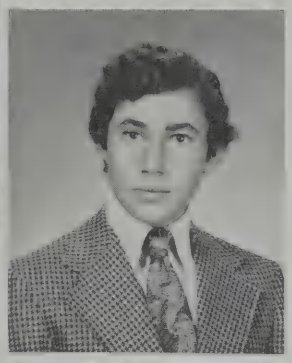

MARY BETH BALDWIN

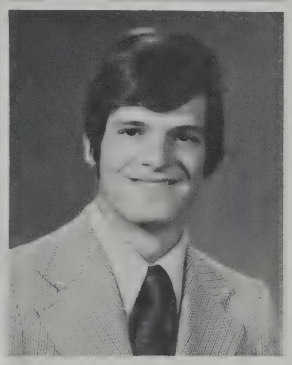

ALAN BANKS

DAVID BARNES

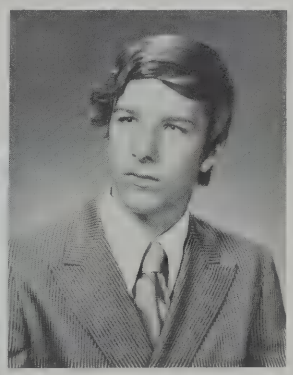

ANN BARABUSH

DAWN BARNES

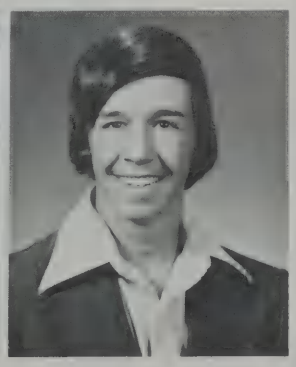

ROBERT BARNETT

ELLEN ABRAMS, Tulsa, Foxy Lady, 456 Concord Ave. Concert Choir, Madrigals, musicals, replace, Powder Puff, French Club; "Though she be but little, she is fierce."
STEVEN AGRAZ, 40 Cliffe Ave.
DEBRA AGRESTI, Deb, 4 Anthony Rd. "I get by with a little help from my friends."
DONNA ALBERTINE, 20 Deering Ave. Leader Corps, pep squad, hair stylist; Likes skiing and McDonalds!
THOMAS ALEX, 20 Lawrence La. Likes cars and music.
DEBBI ALTOBELLI, Alto, 6 Ballard Terr. Powderpuff; Likes football, beaches in the summer, long walks in the woods, fooling around in the snow. Nursing.
ELEANOR AMODEO, Ellie, 1 Anthony Rd. Wants to be a nurse; "Smile and the world smiles with you. Weep and you'll weep alone."
SHERYL ANDERSON, 103 Woburn St. Likes Brian, and skipping.
LISA ANDOLINA, 12 Hancock St.
LEETA M. AQUARO, Wa-der, 48 Rindge Ave. Powderpuff, Football, Welch's Allstars; "Steve Leggs."
MARGOT ARANA, 89 Bloomfield St. Field Hockey, Ski Club, Powder Puff, Junior Prom, Junior play; "The way to be happy is to make others so."
LOUISE ARCIPRETE, Lou, 22 Carriage Dr. SAV. "Misery seeks it's own company."
MICHAEL ARKIN, Mike, 24 Suzanne Rd. Soccer, Rifle Club, NHS; "If you want something done right the first time, do it yourself."
LAUREL L. ARMINGTON, Laurie, 525 Marrett Rd. Ski Club, AFS, "Dark of the Moon," Drama Club; "Oh, to be in England now that April's there!"
MICHAEL ARTER, Mike, 64 Middle St. Golf Team; Enjoys sailing, swimming and sports in general.
JON ASTER, 6 Ledgelawn Ave.
KEN AYVAZIAN, Hans, 11 Dexter Rd. Brook Gang.
MARYBETH BALDWIN, Beth, 69 Buckman Dr. Yearbook Editor, Junior, Senior Shows, Prom Committee; Likes Ducky, Peter, baths, horseneck, trees, never caught, seven!?!? pizza; "Let's go eat."
ALAN BANKS, 8 Bowser Rd.
ANN BARABUSH, 53 Eldred St.
DAVID BARNES, Ed, 59 Gleason Rd. "The Brook."
DAWN E. BARNES, Barney, 11 Oxbow Rd.
ROBERT C. BARNETT, Jack occasionally, 3 Crawford Rd. Likes hunting, sailing, writing, wine, and women; Wants to go around the world; "Look out world, I'm comin' atcha!"

ALICE BARNEY, Ecila, Barney beagle, 24 Saddle Club Rd. "And the rays of a man reach out to every star."
NEIL BARON, 236 Worthen Rd. Tennis, Band Stage Band, Orchestra; Likes Tennis, sports, Band, being with friends.
JEAN BARSAMIAN, 6 Allen St. Loves Teddy's, HoJo's, and being with R. B. and M. L.; Plans to be a Medical Secretary.
LAURA BARSAMIAN, 253 Woburn St. Likes TORP, music, animals, firebirds, wild parties, the fresh smell of grass; "Always keep laughing Sherry.", "I'll call ya Leah."
WENDY BARSTOW, 198 East St. Spanish Club, Ski Club, Guitars. Plans to learn Spanish. "A fools mouth is his own enemy."
LIZ BARTEL, Ma, 3 Sunnyknoll Ave. "Is it quicker to New York or by bus?"
CHRISTINE BAUER, 135 Waltham St.
LORNA BATES, 12 Hayward Ave.
ROBERT BAUM 4 Wright St.
BENJAMIN BAYLIES, Ben, Banyard, Neb, 50 Spring St. Rifle Club; plans to attend college. Member of fujica clan; "Oh Fungle!" "Never do today what you can put off till tomorrow."
ROBERTA BAYLISS, Bert, Berta, 92 Adams St. Likes parties, cars, guys, the garage, weddings, babies; Wants to join the Air Force; "I finally made it."
MATTHEW BEAN, Matt, 2300 Mass. Ave. Enjoys skiing and water sports, boats, cars; Plans to major in Business Administration in College.
CAROL BEINAR, 10 Payson St.
VALERIE BELBIN, 91 Adams St. "Take things as they come. But try to make things come as you would like to take them."
LORRAINE BELL, 48 Grove St. J.V. Gymnastic team, Secretary Black Student Union; Ambition: Legal Secretary, Katherine Gibbs School.
FRANCIS BELCASTRO, 174 Wood St.
JOSEPH BELCIK, 69 Valleyfield Rd.
JAMES BELLOW, 39 Colony Rd.
FRED BENKLEY, 35 Whipple Rd. Likes electronics, oil painting, chess; Plans to have further education; "The more years that pass the more complex life becomes."
MARK BENSKY, 10 Blake Rd. Musket, musicals, "Beware of skybat!" "I can help you out, but I cannot help you in."
SUSAN BERGIN, Skippy Lambsie, 7 Carville Ave. "When music is your only friend, dance on fire as it intends, cause music is your only friend until the end."
WALTER H. BERGLER III, 7 Fulton Rd. Yearbook, Stageband, Band, Mexico, photography; medicine; "Foolish consistency is the hobgoblin of little minds.", "Only a mediocre person is always at his best!"
JANICE BERGSTOM, 497 Concord Ave.
BARBARA BERMAN, 17 Lillian Rd. Echo, French Exchange; Likes Strategic Games, painting, camping, skiing, and biology; "A tree at sunset whispers love from every branch."

ALICE BARNEY

NEIL BARON

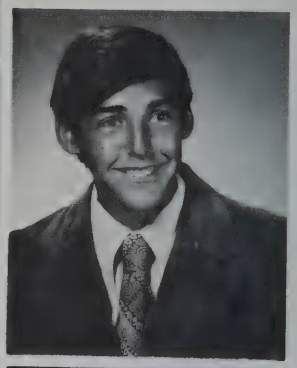

JEAN BARSAMIAN

LAURA BARSAMIAN

WENDY BARSTOW

LORNA BATES

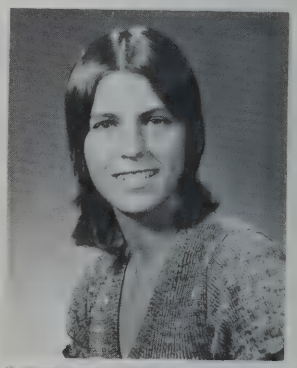

CHRISTINE BAUER

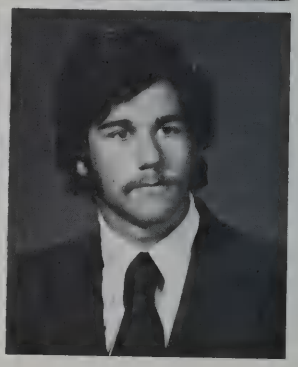

ROBERT BAUM

ROBERTA BAYLISS

JOSEPH BELCIK

JAMES BELLOWS

LORRAINE BELL

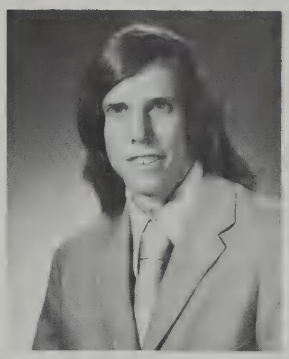

FRED BENKLY III

SUSAN BERGIN

MARK BENSKY

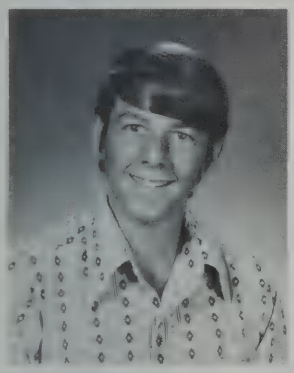

BEN BAYLIES

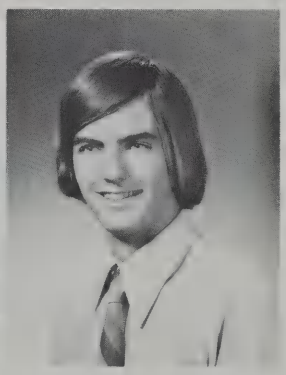

MATTHEW BEAN

VALERIE BELBIN

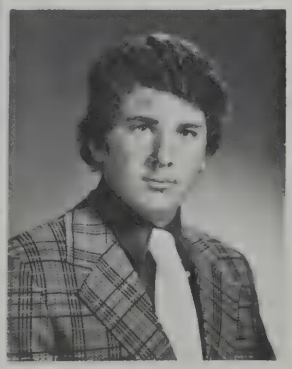

FRANCIS BELCASTRO

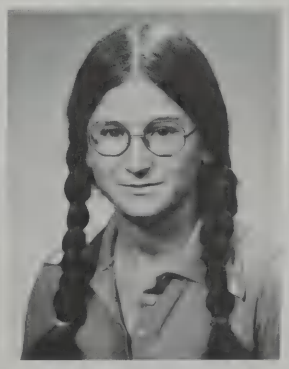

BARBARA BERMAN

WALTER BERGLER, III

SANDRA BERNIER

JEAN BEVINGTON
PATRICIA BIRD

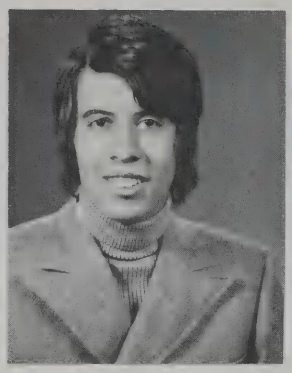

ERIC BIEDERMAN

RICHARD BILLE

LYNN BINSTOCK

NANCY BIRCHARD

JOHN BOGGIA

CLIFFORD BLOOD, JR.

JOSEPH BOMBARA

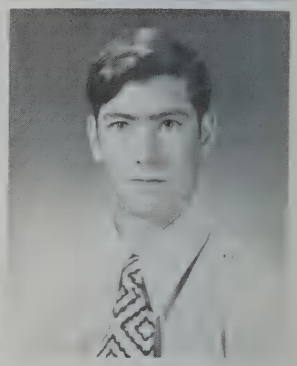

PETER BLUNT

ROBERT BONASERA

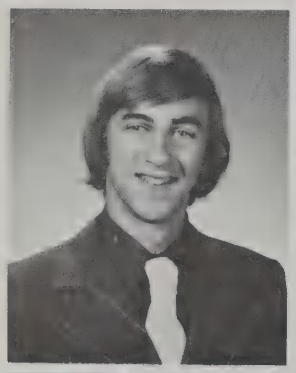

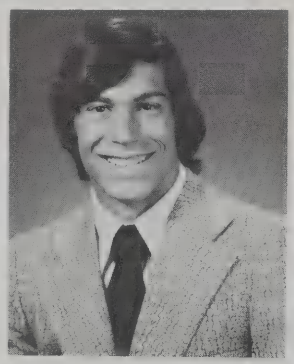

ALAN BOGOSIAN

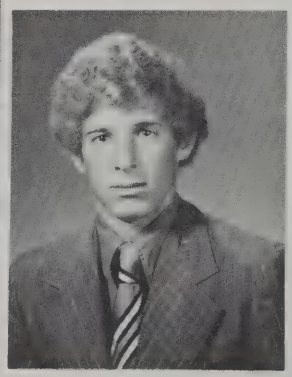

GREGORY BOLSTER

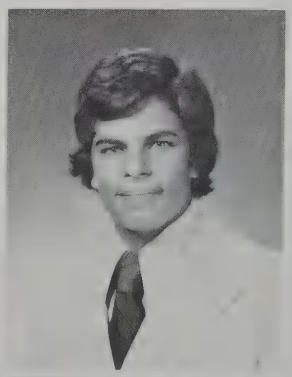

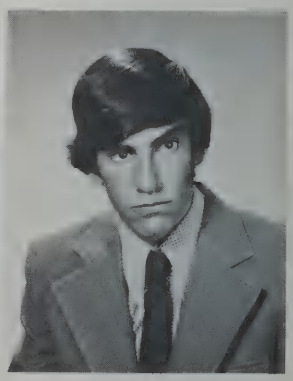

BLAIR BORDEN

DEBORAH BOUDREAU

ANDREW BOUGAS

BONNIE BOWES

GREGORY BOYD

KATHY BRADLEY

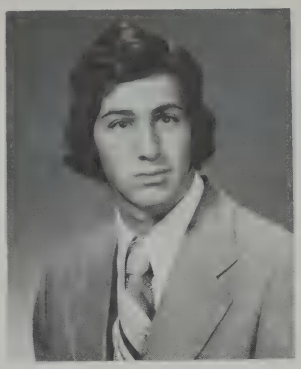

RICHARD BRANDES

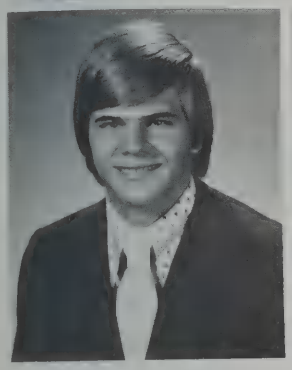

JEFFERY BREHM

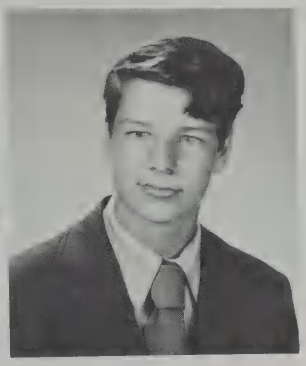

DAVID BRIGGS

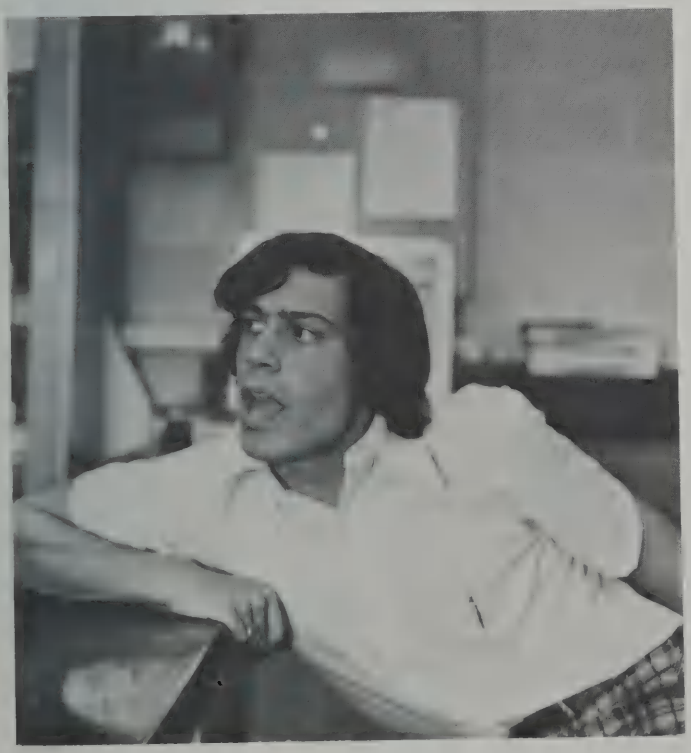

SANDRA BERNIER, 23 Tyler Rd. Swim Team Captain, French Exchange, NHS; Likes swimming, guitar, Nantucket and Nature.
STEPHANIE BERNIER, 54 Baskin Rd.
JEAN BEVINGTON, Susie, 130 Marrett Rd. Plans to go to college and become a medical secretary "Go Navy!","Who wants to skip?" 807.
ERIC BIEDERMAN, 4 Saddle Club Rd. SOS, Lexington plan; "The person who knows everything has a lot to learn."
RICHARD BILLE, Festus, 21 Douglas Rd. Likes to work on cars to drive around; Wants to travel the U.S. Probably go to college or technical school.
LYNN BINSTOCK, 8 Peacock Farm Rd.
NANCY BIRCHARD, 43 Baskin Rd. Field Hockey, Lacrosse, skiing, back-packing; "The price of hating others is loving oneself."
PATRICIA BIRD, Patsy, 2685 Mass. Ave.
CLIFFORD R. BLOOD JR., Ford, 30 Oxbow Rd. Band; Likes cars, playing pool; Ambition: Business Career; "Ford had a better idea."
PETER BLUNT, 9 Barrymeade Dr., Civil Air Patrol, "Keep in touch with everybody in the Class of '74."
JOHN BOGGIA, Bogse, 103 Burlington St. Was an active member of HUM; Plans to attend college enter into business field; "Always take life as it comes."
ALAN VAUGHAN BOGOSIAN, Chip, Bogo, Preppy, 252 Worthen Rd. Football, Hockey, Baseball, Chairman Junior Show, Senior Show, Co-Chairman Senior Prom, Class Council, Powderpuff Coach; Likes Skiing, aruging with Blair; "Never put off till tommorrow what you can do today."
GREG BOLSTER, Greg, Rocket, 30 Valley Rd. Varsity Soccer; Likes skiing, Maine; "Looking back, there you were, and here we are; nobody knows where we are bound."
JOSEPH J. BOMBARA, Joe, 10 Holmes Rd. Gymnastics; Likes sports, cars, skiing; Plans to attend college following the service.
ROBERT BONASERA, Bob, 24 Theresa Ave. Junior, Senior shows, football, hockey, skiing, swimming, Maine, beer, girls, animals; Hopes to become auto mechanic and to graduate.
BLAIR NANETTE BORDEN, 48 Laconia St. Junior and Senior Shows, Powderpuff, Good discussions, Kosher times with friends; "Island," "You better not compromise yourself, it's all you've got!"
DEBORAH L. BOUDREAU, Deb, Boud, 16 Spring St. Lacrosse, Cheerleading, Class Council, Powderpuff; "We all live under the same sky but we don't all have the same horizon."
ANDREW BOUGAS, Andy, 29 Baskin Rd. Likes Motorcycles, hockey, riding and working on bikes; Ambition: To race Motorcross; "Do it in the dirt."
BONNIE BOWES, 32 Arcola St. My boyfriend Rich.
DIANNE BOULEY
GREGORY BOYD, Gregor, 16 Redcoat La. "JA"; Likes August 22, Mustangs, hockey; Plans to attend business college.
KATHY BRADLEY, Brad, "B", 6 Farmcrest Ave. Gymnastics, Lacrosse, Leadercorps, NHS, Junior Show; Likes Candy, French, smiles, being with friends; "Purlie.", "We may never pass this way again."
CAROL BRAFF, 7 Great Rock Rd.
RICHARD S. BRANDES, Ricky, 10 Mill Brook Rd. Cross Country, Track, Yearbook editor, Musket editor; "Don't forget those great times of spring track."
JEFFREY A. BREHM, 22 Tyler Rd. Likes Flying; "Thou shalt be proficient and maintain thine airspeed lest the earth riseth up and smite thee."
DAVID BRIGGS, Dave, Briggsy, 9 Hayes La. Basketball, college bound; "You only go around once in life and you've gotta grab for all the gusto you can."

AMY BRODERICK, 1 Barrymeade Dr.
PETER BROGAN, Breg, 346 Waltham St. Junior and Senior Show, Senior publicity committee, JV Hockey; Likes Woodies; "Wanna get hurt?"."What's the story?"
JULIE BROSNAHAN, 7 Plainfield St.
FRANCES BROUSSARD, 75 Fottler Ave.
GAIL BROWN, 12 Larchmont Lan. Jr. Leader Corps; Likes Gregor, August 22, Cape Cod, Sunsets, skiing; College-Child Care.
GREG BROWN, 61 Woburn St.
MARK BROWN, 5 Bond Rd.
STEPHEN P. BUDIANSKY, Wolfgang, 11 Demar Rd. Chorus, Echo, Math Team, L.H.S.E.E.M.P.; Likes Bach, Baroque trumpets, B. Megaterium, Harpsichords, Handel; "Je pense, donc je crois que je suis."
NANCY M. BUIVID, Nancy, 88 Shade St. "We are riding on a railroad singing someone else's song, we are standing by the crossroads, take your side, step aside."
PAULA R. BURNS, P.B. 1 Coach Rd. Chem-Team Aide, Senior Prom Committee, V.A. Hospital Volunteer; Wants to teach Biology; "The salvation of man is through love and in love."
DEBORAH BUSA, 140 Grant St.
GUY BUSA, Booze, 94 Spring St. Member of the HVM and the WSU; Planning to attend college sometime.
BRUCE BUSTEED, 16 Flintlock Rd. Likes Junior A Hockey, skiing, TBR madness!; "You only go around once in life. Do it loaded!"
JOHN BUTLER, "Butts", 248 Lincoln Ter. Varsity football, Captain of Hockey; Interested in the field of engineering; "The better part of one's life consists of his friendships."
PAMELA BUTLER, Beaver, Butts, 35 Meriam St. SGO, Junior, Senior shows, V.A. Volunteer Work with mentally retarded; "Revelations" with P. and R., "Love is like a jewel, treasure it."
ROBERT BUTLER, 28 Sylvia St.
JOEL BUTTS, 116 Burlington St. Plans to go to college and study woodworking.
JIM CAHILL, Goony, 61 Taft Ave. Partying; Plans to be a millionaire and retire to a life of partying.
JOHN CAMERON, Jack, 13 Goffee Rd. Ambition: to make enough money to last me through the weekends.
MARCIA CAMPBELL, Soup, 260 Marrett Rd. Senior Publicity committee, Powderpuff, Senior Show; "Tell me, I promise not to tell anyone."
ROBERT CAMPBELL, 8 Grandview Ave.
CATHLEEN CANAVAN, Cathy, 33 Independence Ave. AFS, Ski Club, Vice-President SFG, England Exchange, Powderpuff, Junior, Senior Shows; "Cherish yesterday, dream tomorrow, but live today."
KATHY CARBERRY, Kay, 68 Farmcrest Ave. Likes Horseback riding, skiing, swimming, painting; Commercial Artist; "You have the freedom to be yourself; here and now . . . "
MARY CARINE, 77 Bedford St. Likes horseback riding and swimming; Would like to work with children.
LAURIE CARLAN, Wally, 63 Baker Ave. Powderpuff, Senior Show Welch's Allstars; Likes having a good time; Hopes to make it to college; "Sure glad it's 74."
FRANCES AMANDA CARLSON, Francy, 97 Cedar St. Outing Club, Echo; Likes camping, hiking, swimming, and autumn: "Do not remove a fly from your friend's forehead with a hatchet."
JUDITH ANN CARLSON, Judy, 6 York St. Senior Show; Likes sports, camping; "To have joy, you must share it, happiness was born with a twin."
PATRICIA CARNEY, Penelope, Patty, 11 Nickerson Rd.

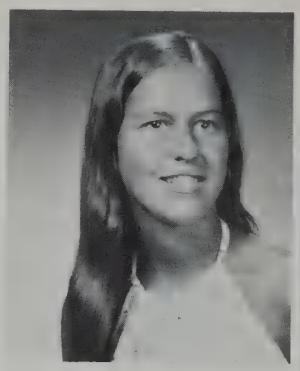
AMY BRODERICK

STEPHEN BUDIANSKY
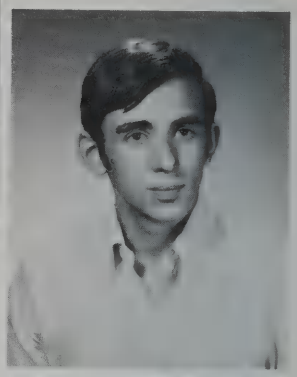

PETER BROGAN
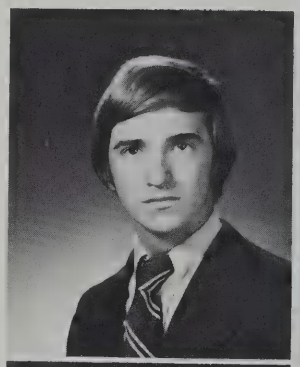

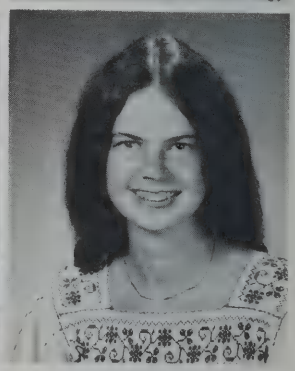
NANCY BUIVID
PAULA BURNS

JULIE BROSNAHAN

GAIL BROWN

DEBORAH BUSA

GUY BUSA

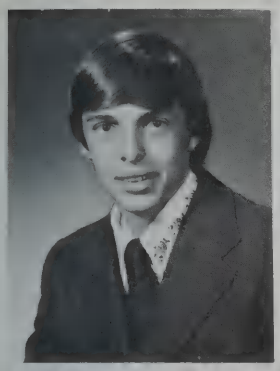

BRUCE BUSTEED

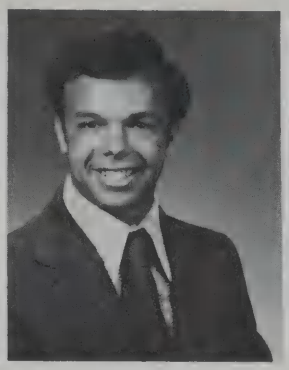

JOHN BUTLER

PAMELA BUTLER

JOEL BUTTS

ROBERT CAMBELL

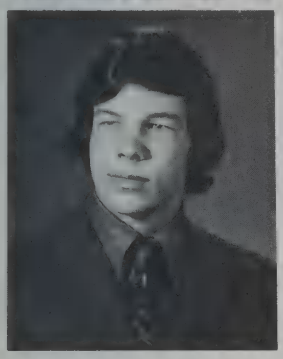

JAMES CAHILL

MARCIA CAMPBELL

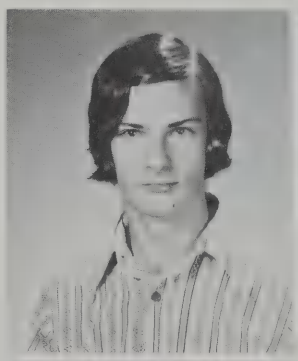

CATHLEEN CANAVAN

FRANCES CARLSON

KATHLEEN CARBERRY

JUDITH CARLSON

PATRICIA CARNEY

LINDA CARPENTER

VICTORIA CARTER

CYNTHIA CHAPMAN

SUSAN CASAZZA

JANET CASELLO

JUDITH CASELLO

DEBORA CASSIDY

JOHN CHIESA III

JANET CASEY

ALISON CLARK

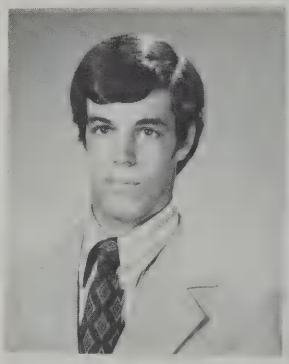

DONALD CHARLANTINI

BRUCE CLARKE

LINDA CHEN

GERARD CLIFFORD

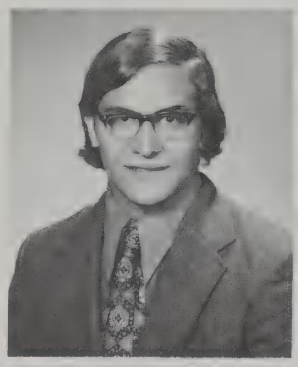

MICHAEL CIRIELLO

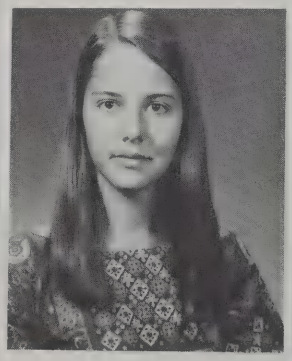

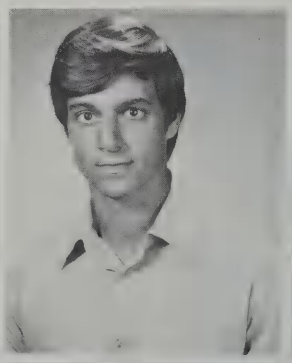

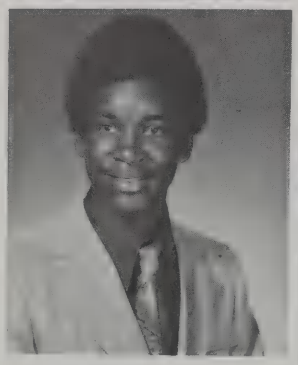

MICHAEL COBLYN

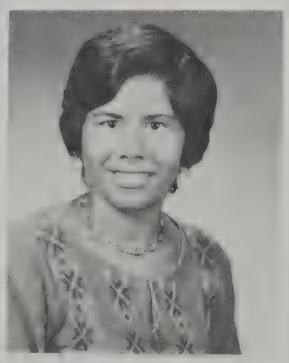

ROBIN CODNER

DEBRA COHEN

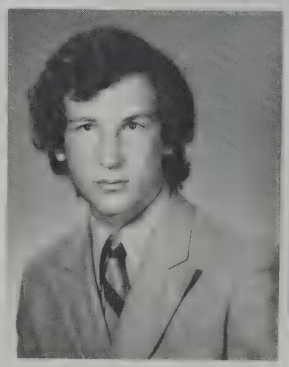

GEOFFREY COHLER

DEBRA COLE

JOSEPH COLLINS

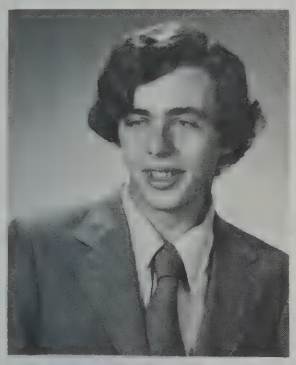

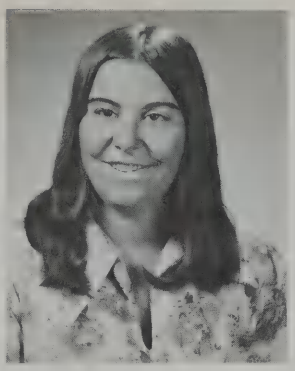

SANDRA COLLINS

PATRICIA COMBS

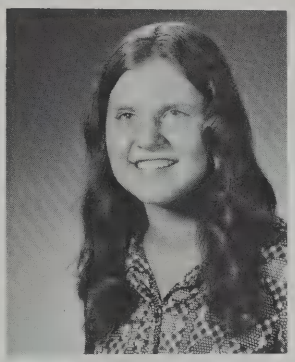

VIRGINIA COMSTOCK

LINDA CARPENTER, 18 Pine Knoll Rd.
VICTORIA JOY CARTER, Vicki, 5 Brown Rd. Cross Country, Bike Club, Drama Club, Grenoble Exchange; "The Eskimo laughs at misfortune."
SUSAN CASAZZA, Sue, Susie, 99 N. Hancock St. Musket, Fiddler on the Roof, Guys and Dolls; "Give, and it shall be given to you."
JANET CASELLO, Muchie, 77 Ward St. Junior and Senior Proms; Loves the beach, Three Dog Night and Brian; Plans to be a secretary.
JUDITH CASELLO, Judy, 77 Ward St. Junior, Senior Prom; Loves long summer vacations, being with Anthony, and Hippos; Plans to be a secretary.
JANET CASEY, 54 Farmcrest Ave. LHS Ski Club, Lexington Cumberland England Exchange; "Life is but once, so live it to its fullest."
DEBORA CASSIDY, Debbie, 2045 lMass. Ave. "Where is our tomorrow? They can only promise us yesterday."
TERRY CASSIDY, Butch, 2045 Mass. Ave. Likes Football, Mary, Partying with DB; "Will always remember Lenny and Foxy Lady and good times had."
CYNTHIA CHAPMAN, Cindy, Cindoe, Little Lion, 555 Lowell St. To be an accountant; "Blue Lola", "Behind every argument is someones ignorance, just be sure it isn't yours."
DONALD CHARLANTINI, P.O. Box 222.
LINDA CHEN, 6 Fairfield Dr. Musket, Exchange Editor, Regional Advisory Council, Youth Commission; Majoring in dietetics; "Hope for the best, expect the worst."
JOHN D. CHIESA, 44 Adams St. Indoor and outdoor track; Two places I'll never attend; college and church; "Bill's house", "Can ya spare some change?"
MIKE CIRIELLO, "Far across the fields the tolling iron bell calls the faithful to their knees to gear the softly spoken magic spells."
ALISON CLARK, 49 Peacock Farm Rd.
BRUCE CLARKE, 71 Hancock St. Soccer; Hopes to go to college; "You FOOF!", "The little I've learned in the past four years hasn't been worth the grief."
GERARD M. CLIFFORD, Renzo, Moon Man, 11 Hilltop Ave. Football, Track, Basketball, Senior show, Diamond Football coach; Likes seagulls, Alman Brothers, Harvard, Hard Guy; To sail the seven seas.
MIKE COBLYN, The Big Cat, Cob, 311 Lowell St. Basketball, Soccer; Ambition: Rich Commercial Artist.
JOSHUA COCHIN, Yorsh, 7 Partridge Rd. Echo, Drama Club, Bicycle Club, I.H.S.; "Gentlemen we've amalgamated this purse long enough. I move for annointment."
ROBIN CODNER, 38 Saddle Club Rd. "Children are the world's best and it's only hope for the future."
DEBRA COHEN, 25 Somerset Rd. "Go far, come near, you still must be the center of your own small mystery."
GEOFFREY L. COHLER, Salty, 85 Bloomfield St. O.P.S. Club, Bo-Ro Chapter; Ambition: be a pilot; "I wanted to but I forgot.", "Garbage is a pretty bad bumma."
DEBRA COLE, Debbie, 7 Belfry Ter. Likes skiing, sewing, cooking, and boys; Wants to be an interior designer; "Success is the gradual accomplishment of a worth-while idea."
JOSEPH COLLINS, 86 School St.
SANDRA COLLINS, Sandi, 79 Hill St. Likes all animals, horses, ice hockey, Norm, pumpkin; Veterinarians Assistant.
DAVID COLWELL, 88 Hill St. "The world is helped by too few and hindered by to many."
PATRICIA COMBS, 10 Sunny Knoll Ter.
VIRGINIA COMSTOCK, 136 East St. "We can light ourselves out of ignorance, we can find ourselves as creatures of excellence, intelligence, and skill. We can be free."

BETH CONE, 166 Spring St. J.V. Cheerleading, Prom Committee, Yearbook; Underclass, Activities, Powderpuff, NHS; French speaking missionary; "All that we send into the lives of others returns to our own."
KEVIN CONLEY, 7 Theresa Ave. 63 Chevy, skiing, softball, sports, College, Senior Show, Ski trips; "Having a good time with friends. When in doubt turn right."
KENNETH CONNELLY, Ken, Frizzles, Little Wiz, 87 Simonds Rd. Hockey, Soccer; Likes Martha's vineyard, water skiing, tennis, sailing, traveling; "Do what you want, but want what you do.", "What can I say?"
KATHLEEN CONNOR, Con, 325 Bedford St. W.S.U., Powderpuff, Welch's Allstars; hope to become a nurse someday; "A penny saved is a penny earned."
ROSEMARY P. CONROY, Rose, 1 Vaille Ave. Cheerleading Co-Captain, Sophomore, Junior Class Secretary, Girls State alternate, Yearbook editor, Junior and Senior Shows, Powderpuff; "Always follow a rainbow."
JEFFREY ALAN COOPER, Jeff, 215 Follen Rd. "To the return of our souls to the trees."
CORINNE CORAZZINI, 40 Philip Rd.
ROBERT R. CORKUM, 22 Hathaway Rd. Likes Shunducking, cursing, Blondes, HVM; Plans to get degree in business administration and make a lot of money.
DEBORAH COSCIA, Debbie 70 Colony Rd. Junior, Senior Shows, Powderpuff.
JAMES COSTELLO, Gus, 34 Allen St. My friends at LHS are irreplaceable. Dig all sports; "If at first you don't succeed, don't take any more chances."
PHILIP A. COSTELLO, 65 Taft Ave. Likes music, bowling, golfing, tennis; Plans to go to B.U. and make it big; Thank God it's all over!"
MICHELLE COTLER, 31 Young St.
KATHERINE COWEN, Cow, 259 Marrett Rd. Spanish Club; Likes skating, outdoors; Nursing; "To me every hour of the day and night is an unspeakable perfect miracle."
KAREN E. CRAIN, 68 Asbury St. Yearbook; Likes children and Martha's Vineyard; Wants to be a nurse; "You are a child of the universe no less that the trees and stars."
LISA CRAM, 30 Volunteer Way.
BARRY CRANDELL, 20 Heritage Dr. "Denise. "Love that hearse."
LAURENCE CROSSEN, 17 Bates Rd.
NOEL CUMMINGS, 4 Pleasant St.
MICHAEL CUPP, Zupp, 135 Woburn St. Track, Friday night card games; "A little nonsense now and then, is relished by the best of men."
THOMAS CUPP, Cuppa, 171 Woburn St. Football, "Bill's House"; Marines or college; "Death and failure are afraid of the courageous and determined."
WALLACE CUPP, 141 Woburn St.
MARIE CHRISTINE CURRO, "Re", 5 Page Rd. J.V., Varsity Cheerleading Co-Captain, Indoor, Outdoor Track Manager, Junior Prom Committee, Powderpuff; "Taste towers.", "Love can warm the loneliest places."

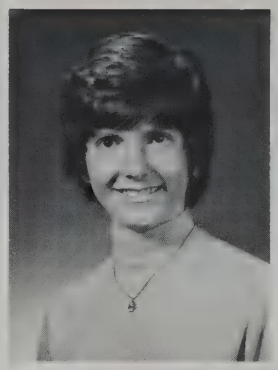

BETH CONE

ROSEMARY CONROY

KEVIN CONLEY

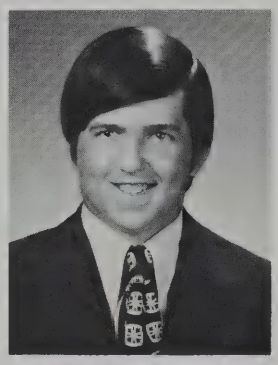

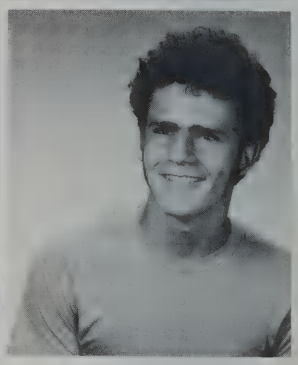

JEFFERY COOPER

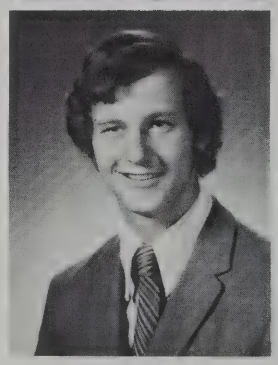

KENNETH CONNELLY

ROBERT CORKUM

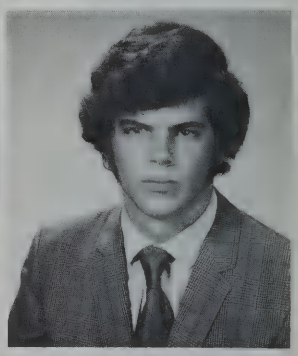

KATHLEEN CONNOR

DEBORAH COSCIA

JAMES COSTELLO

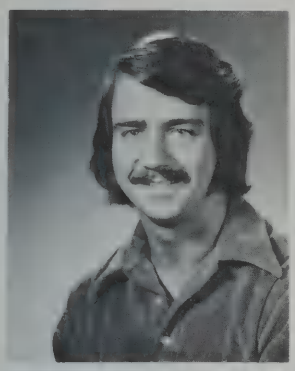

PHILIP COSTELLO

MICHELLE COTLER

KATHERINE COWEN

KAREN CRAIN

LISA CRAM

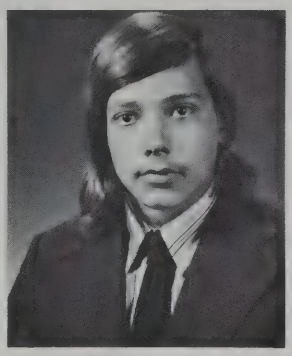

BARRY CRANDELL

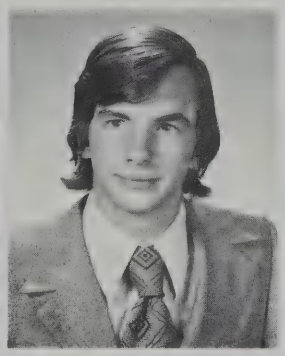

DAVID COLWELL

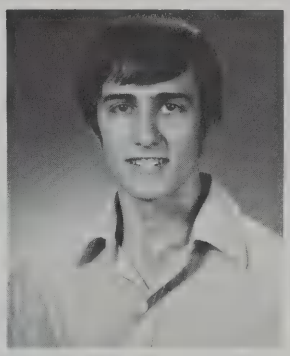

LAURENCE CROSSEN

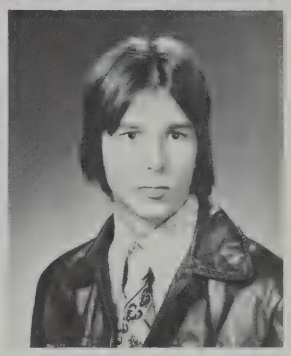

NOEL CUMMINGS

THOMAS CUPP

MICHAEL CUPP

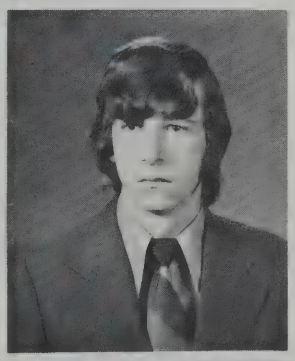

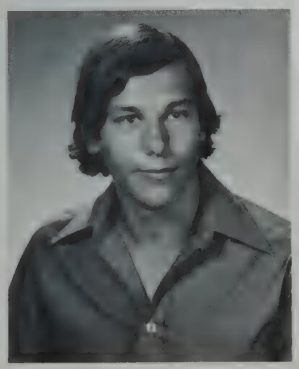

WALLACE CUPP

MARIE CURRO

STEVEN CUSTANCE

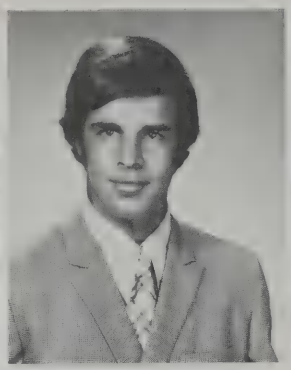

LEONARD CUZZUPE

JOANNE DELAY

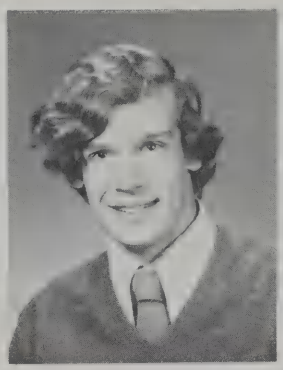

PETER DALRYMPLE

JULIA DAVIES

EMILIE DAWSON

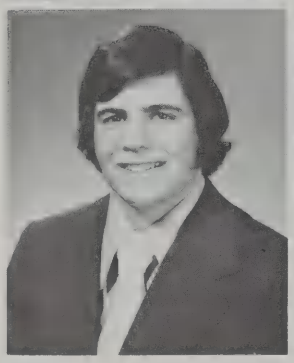

FRANCIS DEGUGLIELMO

JEANNE DELFINO

ERIC DENTLER

MICHAEL DESIMONE

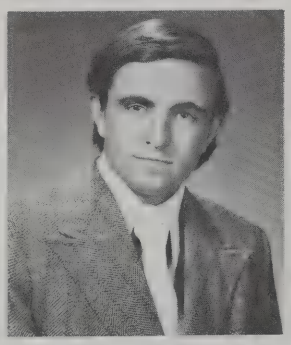

PAUL DEVER

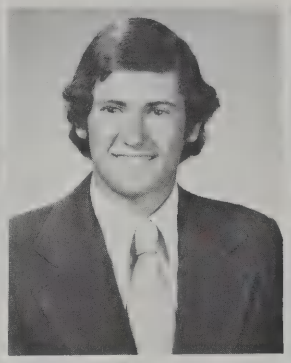

MARGARET DIGIAMMARINO

ROSEANNE DILUNA

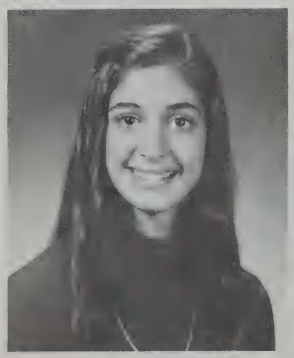

DEBRA DINOZZI

DEIDRE ANNE DION

MICHAEL DEVLIN

KURT DOELLING

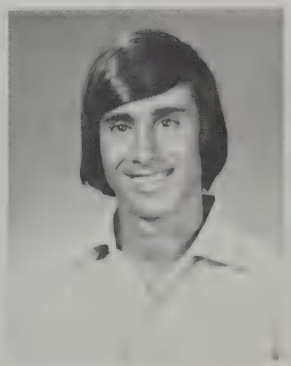

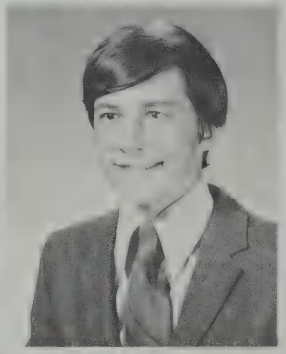

BRIAN DOHERTY

PAULA DOLAN

STEPHEN DOLAN

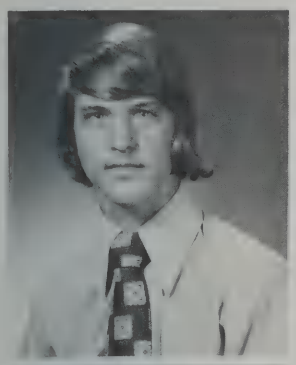

JOSEPH DONATO

BRIAN DONOVAN

ANNE MARIE DONOVAN

DANA DOO

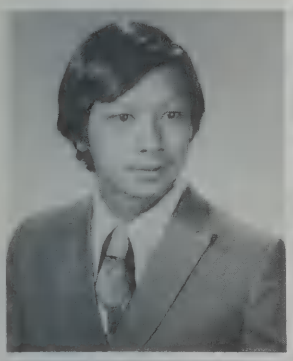

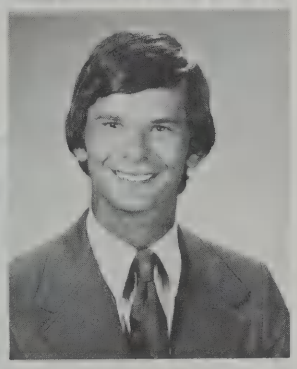

STEPHEN DORAN

JOHN DOYLE

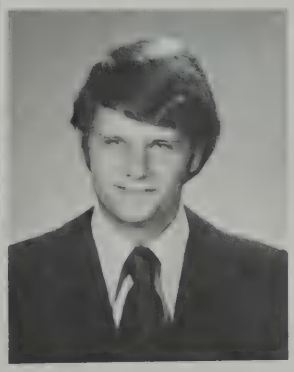

JANET DOUCETTE

STEVEN CUSTANCE, 88 Hancock St. Swim Team; Plans to be a contractor.
LEONARD CUZZUPE, Cazoop, 5 Augustus Rd. Baseball, Football; "Give a Sicilian a toothpick and he'll give you a lumberyard."
JOHN F. DALEY II, J.D., 20 Cottage St. Stellae Materia sunt, nos materia sumus; sed Nihil refert est: nam $M = E/c^2$.
PETER DALRYMPLE, Rimple, Petro. Likes skiing, basketball, baseball, blue camaros; Would like to travel and meet people; Bang, Bang; "It's getting better all the time."
MARIUS DARROW. Schooner, 7 Highland Ave. Tennis, Snow ski racing, (Hot Dogging); Plans to become a doctor.
JULIA DAVIES, 18 Prospect Hill Rd.
EMILIE DAWSON.
FRANCIS J. DEGUGLIELMO, Franny, 9 Forest St. Varsity Hockey, ran Cross Country; Likes all sports and pianop "I've got nothing to say but . . . it's OK."
JOANNE DELAY, 9 Butler Ave. Plans to go to college; "What's going on?"
JEANNE DELFINO, Beannie, 15 Reed St. Likes Pow-Wows at crater, "59 Opels forever"; "Daddy said he'd buy me a car to drive me just as far."
ERIC DENTLER, H.H., 11 Childs Rd. Loves Lenny's legs; "Had quite an interesting short life in Lexington, will cherish the educational experience.", "Sailors have more fun."
MICHAEL DESIMONE, Mike, 53 Webb St. Likes cars, people, and life; "If you don't succeed the first time have another frosty!"
PAUL DEVER, 11 Pleasant St.
MICHAEL DEVLIN, 651 Marrett Rd.
ELAINE DIBARTOLO, 27 Eldred St.
MICHAEL DIBENEDETTO, 5 Young St.
MARGARET DIGIAMMARINO, Peggy, 15 Dane Rd. Tennis, Field Hockey, Musket, Junior, Senior Shows, Powderpuff, French Club; "Tomorrow will be fuller than a thousand yesterdays."
ROSEANNE DILUNA, 19 Wellington Lane Ave. Senior Prom, Part-time work; " . . . If I could paint the day and then the sunset . . . "
DAVID DIMMOCK, 29 Munroe Rd. Varsity Soccer, Junior Show; "Your sole contribution to the sum of things is yourself." – Frank Crane
DEBRA DINOZZI, Deb, 11 Stimson Ave. Likes Rada, and having good times with my friends; "What's up?","The best is yet to come!","Good luck 74."
DEIDRE DION, D.D., 9 North Hancock St. Swim Team; "We're free to go where we wish and to be what we are."
JOHNETTE DIVENS, 812 Morton St.
KURT DOELLING, 6 Turningmill Rd. "Saturday at Motts!","A question of honor." ,"I can't believe we did the whole thing", "Shocked at U. Mass."
BRIAN DOHERTY, 44 Bow St. Hockey, Ski Club, Golf, Junior and Senior Shows, Team 8; Future plans college.
PAULA A. DOLAN, 2198 Mass Ave. Gymnastics, Lacrosse, Powderpuff, SGO, Remembers revelations with P&R. "Hack controversy is the spice of life!","If there's no wind, row."
STEPHEN DOLAN, 7 Lawn Ave. "To love a little you have to lie a lot."
WILLIAM DOLBEAR, 274 Marrett Rd.
CHARLES DONAHUE, 25 Curve St.
JOSEPH DONATO, 30 Douglas Rd.
ANNE DONOVAN, Pomp, Boomer, 14 Crescent Hill Rd. "Apricot Brandy", 806; Plans to go to college and be a secretary.
BRIAN DONOVAN, Dun, 29 Dexter Rd. "Brook Gang."
DANA DOO, 31 Cary Ave. Band; Likes playing hockey, drums; Future interest: art field.
STEPHEN W. DORAN, 16 Village Circle. Junior and Senior Class President; Loves living; Ambition: law and politics; "Better to light a candle than curse the darkness."
JANET DOUCETTE, Jannie, 33 Reed St. Spanish Club; Ambition: Law; "Cross the line of infinity you are always trying to paint."
JUDITH DOWNEY, 6 Berwick Rd.
JOHN DOYLE, 14 Vine St.

MARLENE DRATCH, 16 Holmes Rd.
KATHLEEN DRISCOLL, Kathy, 44 Grove St. Yearbook Editor, Junior Prom Committee, Senior Publicity Committee; Dietician.
ANN E. DROUILHET, Droul, 32 Baskin Rd. Gymnastics!, France, Lake Winnepaesaukee, Friends; "It requires real maturity to become involved with people and not get all messed up."
DONALD R. DRURY, Gringo, 9 Bates Rd. "Thus will you find freedom my son, with your heart seek love, with your mind, truth; with your soul, peace."
RICHARD DUBOIS, Dubie, Rick, 207 East St. Hockey, Soccer; Plans to go on to college; "It takes leather balls to play soccer." Ambition: get rich quick."
CAROL DUGAN, 12 Bellflower St.
PAUL DUGGAN, 70 Freemont St.
SUSAN DYGERT, 46 Reed St. "Love it!","You twirp!"," . . . all you've got to do is call and I'll come running . . . you're got a friend."
EDWARD DYKE, 17 Minuteman Lane.
MICHELLE EBBS, 5 Brent Rd.
CHARLENE ELAM, 32 Humbolt Ct.
LEAH ELIADES, Greek, 36 Fairlawn La. Junior, Senior Shows, Powderpuff; "I'll never forget all the laughs and the good times with my friends.", "Bye you guys!"
KENNETH ENRICO, 16 Bartlett Ave. Likes fast cars, fast women, Roadrunners, and coffee.
DEBRA ENTWISTLE, 5 Brent Rd.
LYNNE ERICSON, 46 Shade St. Likes animals, vettes, horseback riding, and friends; Plans to go to college; "No good."
CYNTHIA G. ERNST, Sindee, Ernsty, 126 Kendall Rd. "To my friends a thank-you song for being kind to me.","On ne voit bien qu'avec le coeur . . . " NEEEE
CYNTHIA FABISZEWSKI, Cindy, Fav, 134 Worthen Rd.
MARGARET R. FALCONER, Meg, 130 Grove St. Powderpuff, Leader Corps, Senior Show; Ambition: to become a lawyer; "Leaving this school is like leaving a bitter childhood."
LYDIA FEDUS, 11 Cushing St. Concert Choir, Musket; "I am not afraid of tomorrow, for I have seen yesterday and I love today."
DOUGLAS FELDMAN, 14 Wyman Rd.
JAMES A. FERGUSON, Jamie, 7 Winthrop Rd. Bicycle Club, Concert Choir, L.J.S.D.; "When the music's over, it's gone in the air, you can never capture it again."
PAUL FERRAGUTO, Guto, Charlie, 145 Laconia St. Gotta Basketball Jones; Tutoring; go to college; "It is better to die on your feet than live on your heels."
DOUGLAS FERRIN, 24 Hastings Rd.
LESLIE A. FIELD, 1 Patriots Dr. Echo, Chorus; Likes painting, trees, autumn; "There is more day to dawn, the sun is but a morning star."
MARTIN FIG, "Marty", "The Kid", 34 Peacock Farm Rd. Tennis Team, Student Government, "Weasel", "Better to live one day as a lion than a thousand years as a lamb."
RUSSELL FIG, 34 Peacock Farm Rd. AFS, Israel Emergency Fund; Likes beautiful girls, skiing; "Accept people for who they are."
RONALD FINLAYSON, 22 Freemont St.

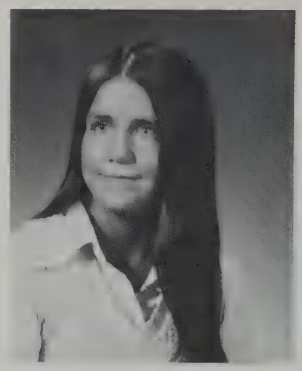
KATHLEEN DRISCOLL

CAROL DUGAN

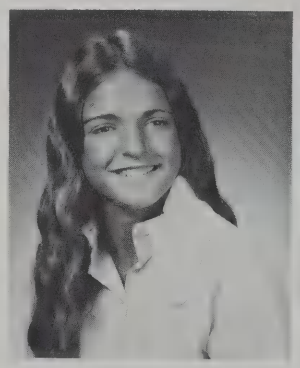
ANN DROUILHET

SUSAN DYGERT

DONALD DRURY

MICHELLE EBBS

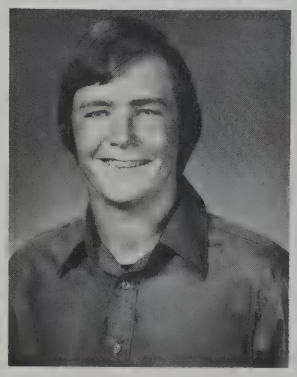
RICHARD DUBOIS

CHARLENE ELAM

KENNETH ENRICO

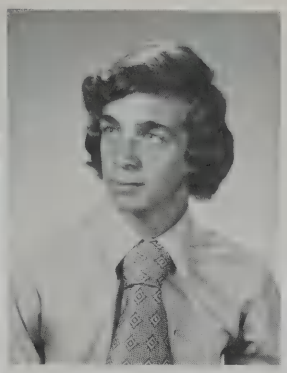

LEAH ELIADES

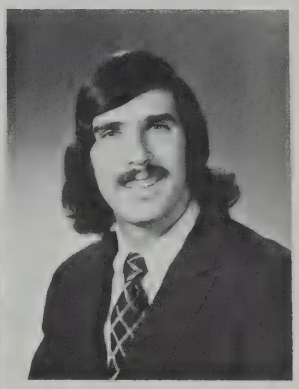

CYNTHIA ERNST

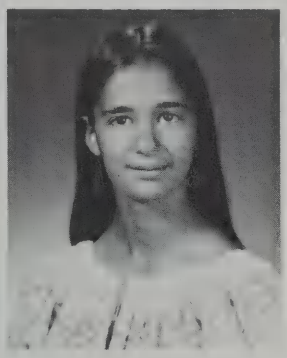

RUSSELL FIG

LYNNE ERICSON

CYNTHIA FABISZEWSKI

MARGARET FALCONER

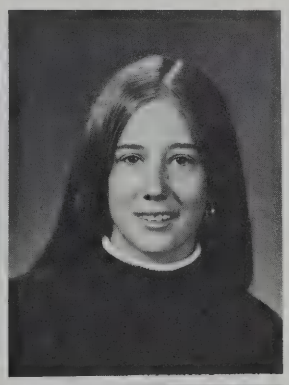

LYDIA FEDUS

DOUGLAS FELDMAN

JAMES FERGUSON

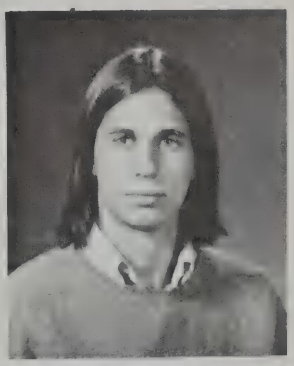

PAUL FERRAGUTO

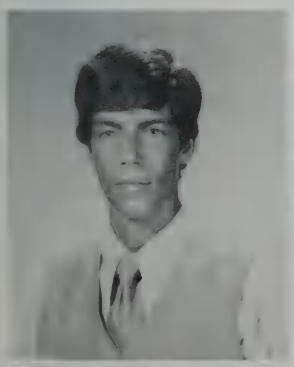

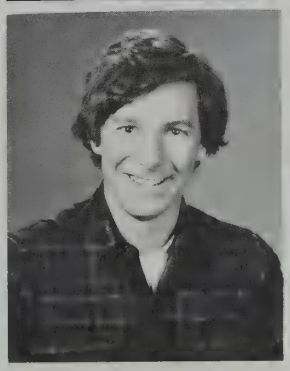

DOUGLAS FERRIN

LESLIE FIELD

MARTIN FIG

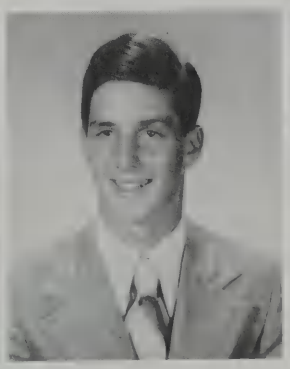

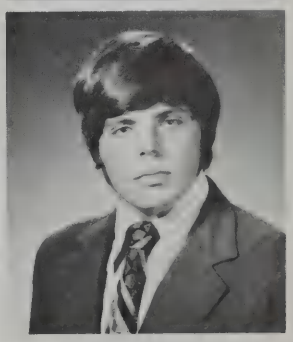

RONALD FINLAYSON

ANNE MARIE FIORE

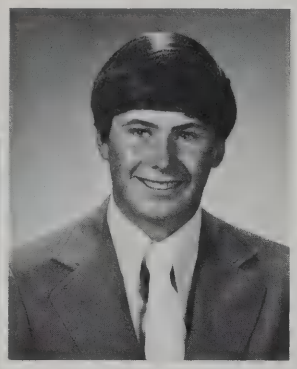

THOMAS FITZGERALD

JANET FLEWELLING

KATHY FLAHERTY

PETER FLYNN

KATHY FOX

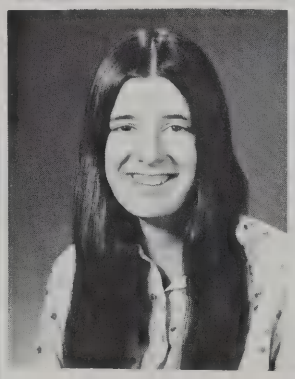

BETSY FOBERT

JAMES FRADETTE

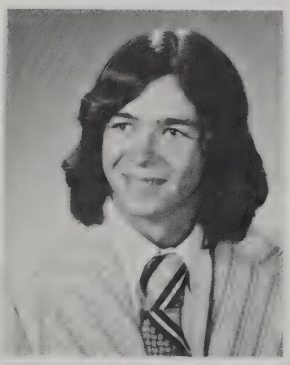

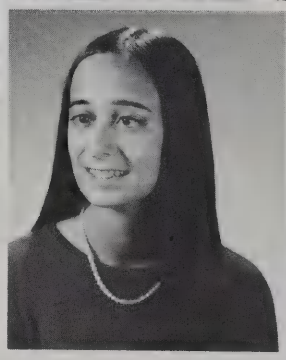

NANCY FOX

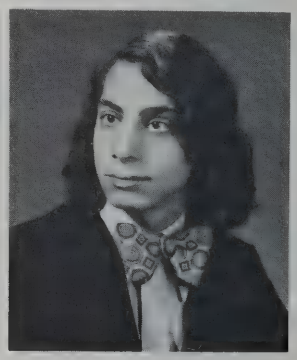

DANA FRANKLIN

ROBIN FOSTER

JUDITH ANN FOX

PAUL FRASER

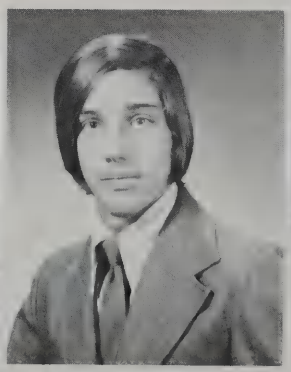

SUSAN FREDERICK

DEBORAH FRIEDMAN

JEFFREY FRIEDMAN

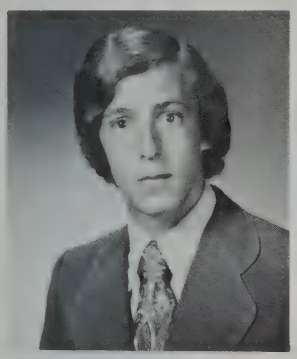

MARTHA FRIEDMAN

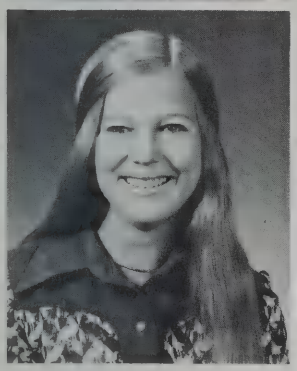

BETTY FULLER

AMY GALLAGHER

RICHARD GARANT

RICHARD GAUDET

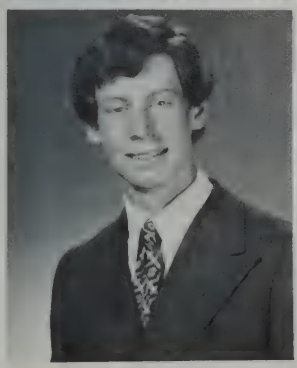

STEVEN GIBBS

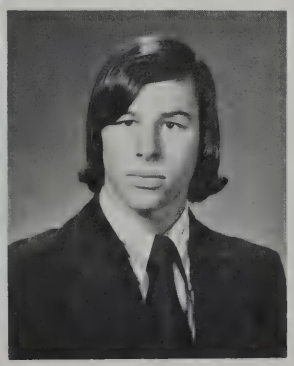

ROBERT GALLAGHER

ANNE MARIE FIORE, Annie, Annie Bananie, Bubbles, 21 Ingleside Rd. Junior, Senior Show, Senior Prom; Likes the beach, partying with good friends; Nursing; "I don't remember days, I only remember moments."

THOMAS P. FITZGERALD, Fitz, 42 Grapevine Ave. Varsity Baseball, Football, JA hockey, Junior and Senior Show, Senior Publicity Committee; Ambition: Insurance Business; Plans to attend college.

KATHY FLAHERTY, Kay-Kay, Flash, 4 fourth St. Lacrosse, Field Hockey, Musket, French Club, Powderpuff, Junior, Senior Shows; "The Menace of the years finds, and shall find, me unafraid."

JANET FLEWELLING, 22 Locke La. "I am a part of all that I have met; all that I have met is a part of me."

PETER FLYNN, Flynnio, 310 Concord Ave. Likes Rem, The Field, 904, Townsend and Taunton, the beach, the lot, Sloan's and HoJo's; Plans to start a business.

BETSY FOBERT, 25 Winthrop Rd. "The long day wanes: the slow moon climbs. Come my friends, 'Tis not too late to seek a newer world."

ROBIN FOSTER, Red, Reb, 14 Suzanne Rd. SGO, Junior Show, Powderpuff Football; Likes Swimming, beaches, sunrise . . . sunset; "It is when you give of yourself that you truly give."

CATHERINE FOULKES, Cathy, 33 Lillian Rd. "Candlesticks building bricks, bicycles for two . . . "

RICHARD FOUST.

JUDY FOX, 14 Stimson Ave. "The optimist believes that this is the best of all possible worlds, the pessimist fears that it is."

KATHY FOX, Pro, Fox, Big Fox, 3 Redcoat La. W.S.V.Welch's Allstars, Crash Plunk and Hotch forever, boogie in the blue bomer; "Huh?", "What?", "Wanna get higher?" Definitely.

NANCY FOX, Nance, C.J., Slick, Cyki, 14 Stimson Av. "You know you've got it if it makes you feel good."

JAMES FRADETTE, Fred, 35 Grapevine Ave. Likes Ice Hockey, Golf, Softball, Camping, Outdoor activities; "Hope to enter the field of conservation."

DANA FRANKLIN, Fathe Friankun, 4 Rolfe Rd. Likes skiing, volleyball, bicycles, photography, campagnolo, John Barleycorn, chicks, excitement; "Oh you gotta have friends, the feelings oh so strong."

PAUL FRASER, 17 Crescent Rd. Junior, Senior Shows; Remember the field, beer, the beach, Burger King, Junior Show cast party, parties, the lot Fringo, J.A.

SUSAN FREDERICK, 16 Westwood Rd.

DEBORAH L. BRIEDMAN, Deb, 5 Billard Ter. Junior Show, Senior Show, Senior Publicity Committee, Senior Prom; Likes skating, traveling, Acadia, parties, sewing, California, Beaches; Future plans: College.

JEFFREY FRIEDMAN, Jeff, 6 Winchester Dr. Varsity Soccer, Skiing, NHS; Plans to go to college; "Soccer Power", "The family", "Don't burn the candle at both ends."

MARTHA FRIEDMAN, Chick, 176 Grove St. "Dream on, dream until your dreams come true."

BETTY FULLER, 28 Volunteer Way.

JOHN P. GABRIEL, Jack, 8 Oakmount Circle.

AMY GALLAGHER, Lambcakes, 14 Apple La. Space Viking Lunar Discovery Expedition, embarked 1972; "You can leave your hat on . . . "

ROBERT GALLAGHER, 151 Spring St.

RICHARD GARANT, Grr, 11 Locust Ave. Tennis, Chess, Bowling; "An opportunist is someone who, finding himself in hot water, decides he may as well have a bath anyway."

RICHARD GAUDET, 12 Stedman Rd.

STEVEN GIBBS, Doctor Red, 32 Slocum Rd. Basketball, tutor; "Be somebody even if it is only yourself."

MARIO GIBERTI, 38 Dexter Rd.
NANCY GILBERT, 8 Dewey Rd. Likes exploring, pottery, swimming, biking; "To learn and grow, whatever that will mean.", "There comes a time to change."
SUSAN GILBERT, 20 Winchester Dr. "Life is full of incomplete yesterdays and tomorrows that never come."
KATHLEEN GILDEA, 6 Parker St.
KATHERINE GILFIX, 42 Peacock farm Rd.
DAVID GLASER, 62 Turning Mill Rd.
PAMELA M. GLASS, Pam, 6 Flintlock Rd. Musket Editor, NHS, Fiddler On the Roof, Tennis, AFS; "It's not how much we have, but how much we enjoy that makes happiness."
JUDITH GLAUBMAN, 9 Blueberry La.
LILIANN GLICK, 11 Russell Rd. "Afoot and light-hearted I find the open road, healthy free the world before me the brown path leading wherever I choose."
PHILLIP GLOVER, 20 Fairland St.
DEBBIE GOLDMAN, Deb, 30 Whipple Rd. Senior Publicity Committee, Basketball, Junior, Senior Shows; "Be yourself not what anyone wants you to be."
KENNETH GOODMAN, 18 Holmes Rd. "I want my orange juice, you took my blood and I want my orange juice! I know my rights.", "Next."
LISA GOUGIAN, Lis, 16 Foster Rd.
NICOLAS GRABAR, Nick, 18 Suzanne Rd. Likes acting, Dostoevsky, Tequila and pith; "Qu'importent les consequences?"
ESTHER GRAHAM, Bunny, Es, 47 Bedford St. Chris Mott, Partying; Plans to attend college, be a teacher; "If you do I'll scream!", "Remember when we . . . "
VERONICA GRAHAM, Vee, 23 Baker Ave. Likes Vettes, hills, windsong; "In all this world there is nothing more upsetting than the clobbering of a cherished belief.", "C.B."
DOMINIC GRANT, Dom, 1 Aaron Rd. I plan to attend college and major in Wildlife Management; Then get a job with the National Parks System.
ROBERT GRANT, 23 Burler Ave.
SANDRO GRIGNETTI, Sach, Kraut, Sordo, 335 Emerson Rd. Yearbook, President of the Fujica Clan; Hopes to be another Marcus Welby. MLTS????!!! Likes to say bouche and "So there."
JON GROISSER, 510 Concord Ave. All American everything.
ELIZABETH GRUBER, Liz, 32 Peacock Farm Rd.
ANN GRYBOSKI, 1 Manson St. "Existance can be demonstrated but uniqueness must be proven." — Anon —
KENNETH GUDITZ, 6 Blodgett Rd. Likes camping, canoeing, and cars; Ambition: to become an architect.
SANDRA GUY, 12 Fiske Rd.

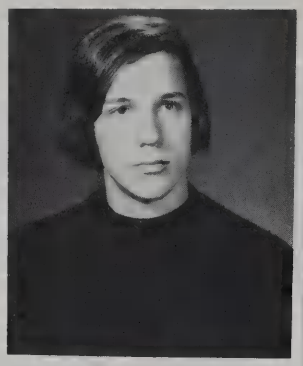

MARIO GIBERTI

DAVID GLASER

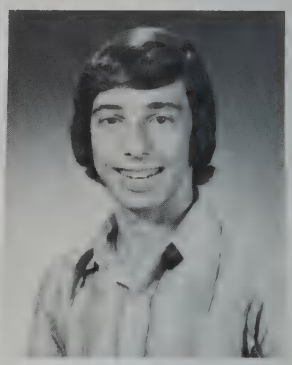

NANCY GILBERT

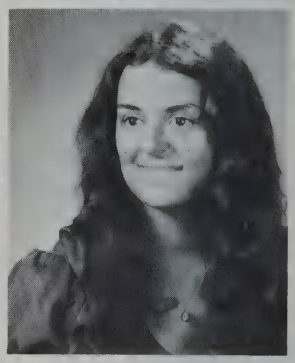

PAMELA GLASS

LILI GLICK

SUSAN GILBERT

KATHLEEN GILDEA

PHILLIP GLOVER

DEBBIE GOLDMAN

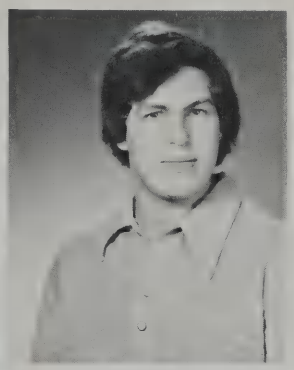

KENNETH GOODMAN

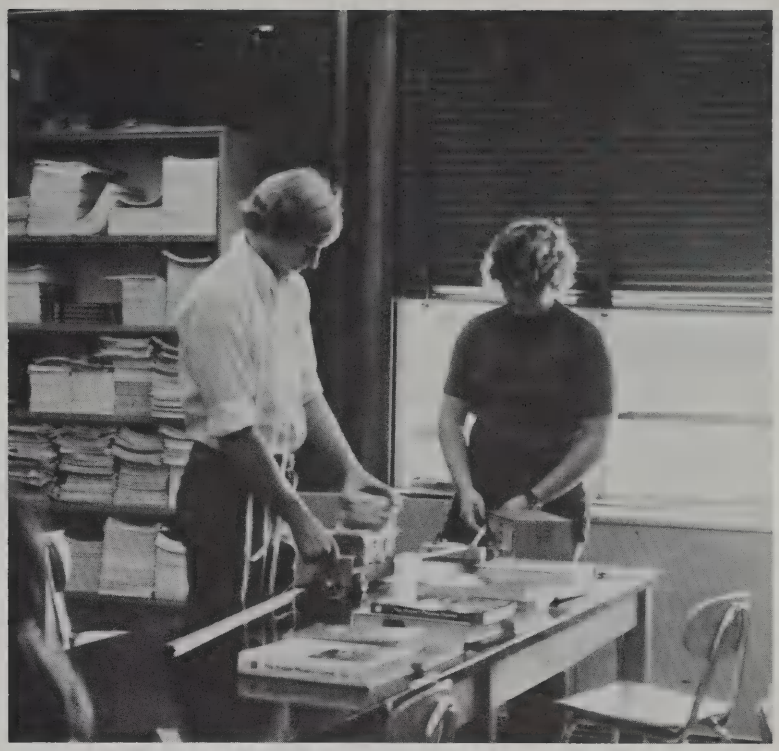

ROBERT GRANT

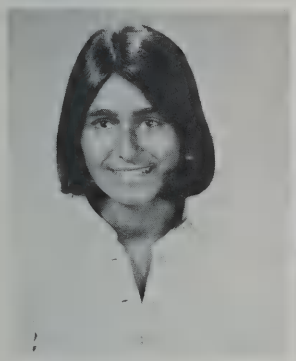

LISA GOUGIAN

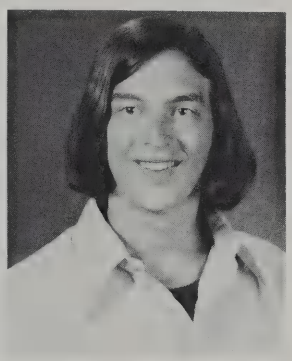

NICHOLAS GRABAR

VERONICA GRAHAM

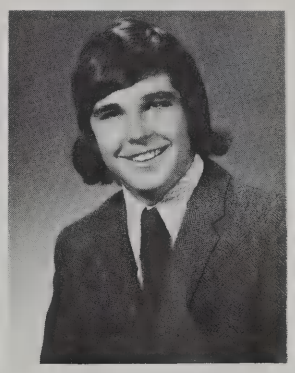

SANDRO GRIGNETTI

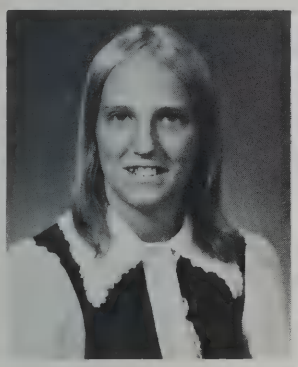

ESTHER GRAHAM

JONATHAN GROISSER

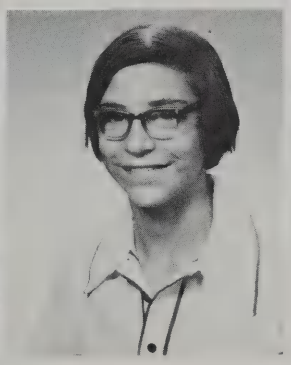

DOMINIC GRANT

ANN GRYBOSKY

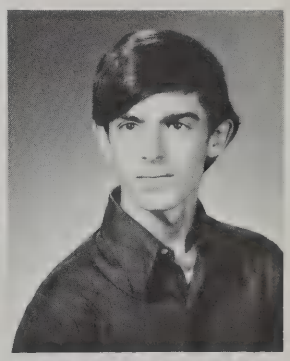

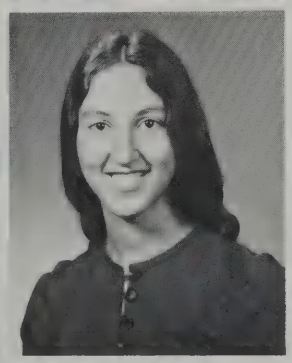

ELIZABETH GRUBER

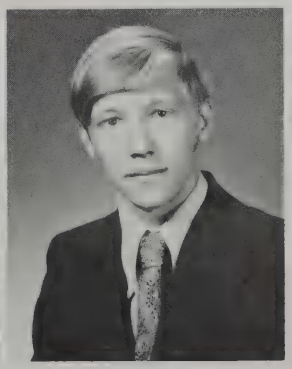

KENNETH GUDITZ

SANDRA GUY

EVAN HABERMAN

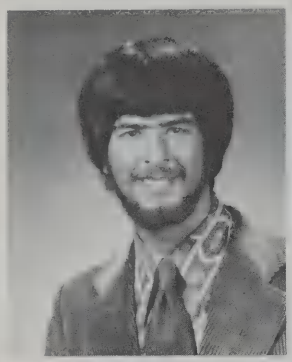

MARY HAGERTY

NANCY HARD

MELANIE HAGOPIAN

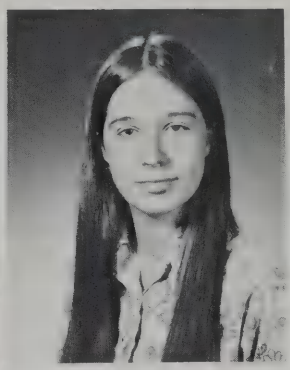

SUZANNE HALL

CYNTHIA HAM

DANIEL HANDMAN

RICHARD HARTSTONE

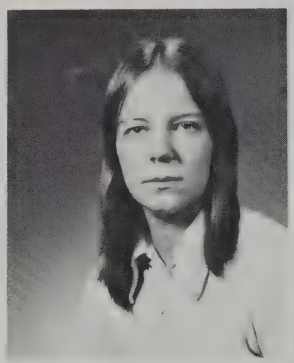

LESLIE HARDING

JENNIFER HATFIELD

ANDREW HARRIS

MICHAEL HEALEY

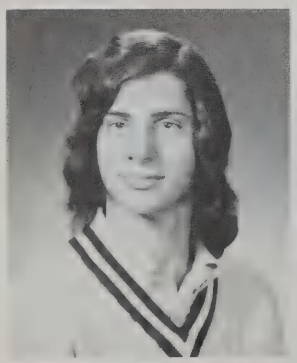

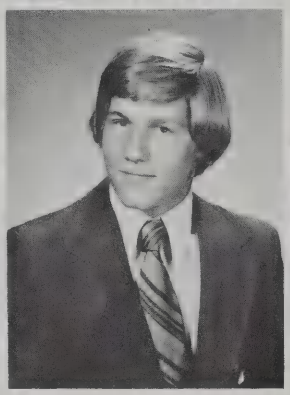

DANIEL HARVEY

MARILYN HASTINGS

NANCY HILL

GAIL HENRY

STEVEN HEYL

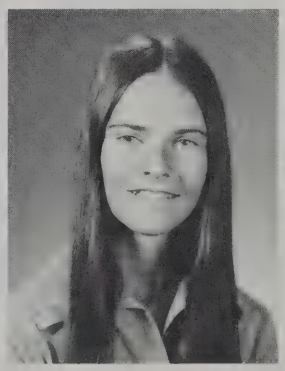

GRACE HITCHCOCK

PETER HODGES

JAYNE HODGKINS

ANDREW HOLLAND

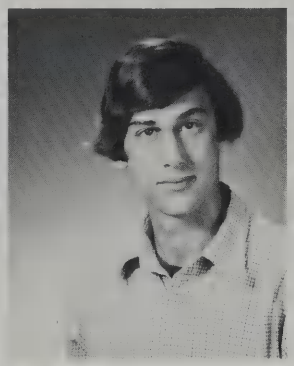

CAROL HOOVER

MARIAN HOROWITZ

ROBERT HOPWOOD

EVAN J. HABERMAN, 7 Paddock Lane. Student Government, Junior Show, Powderpuff Cheerleader; "College here I come!", "You can close your eyes to reality but not to memories."
MARY HAGERTY, Fag, Mare, 15 Wheeler Rd. Lacrosse, Powderpuff, Junior Show; Likes walks on the beach, red MG's and NBJ; "No offense but . . . ", "Mary have you seen better days . . . "
MELANIE HAGOPIAN, 3 Bryant Rd. "Emotions encompass the words unspoken."
SUZANNE HALL, 2318 Mass. Ave. Political Science, Music, Travel, Mountain Climbing, balloning; "Do what you're interested in. Be interested in what you do. Enthusiasm makes the world alive."
CYNTHIA HAM, Cindy, 7 Roosevelt Rd. "Cherish yesterdays memories, live today even if it's sad, look forward with expectation to tomorrow."
DANIEL HANDMAN, 23 Burroughs Rd.
NANCY HARD, Hard Guy, Cunnin, 11 Hilltop Ave. Drama, Junior show, Powderpuff; Likes Granny's pond, G.C., Flinker; "My reaction towards life is yike!", "But I'll be happy to be with you here and now."
LESLIE HARDING, 286 Marrett Rd.
ANDREW HARRIS, 47 Peacock Farm Rd. "School is probably the biggest obstacle to my education, I will ever have to overcome."
ETHAN HARRIS, 12 Bates Rd. Freshman, Sophomore, and J.V. Soccer; Plans to go to college; "If ignorance is bliss why aren't there more happy people?"
RICHARD HARTSTONE, 469 Mass Ave.
DAN HARVEY, Harve, 11 Marlboro Rd. Football, Buck Buck, Powderpuff Cheerleader, Senior Show; Plans to go into Commercial Art.
MARILYN HASTINGS, Lyn, 5 Lexington Ave. Junior Show, England Exchange, Field Hockey, Lacrosse, Powderpuff; "Never over stay your welcome or you'll never be welcome to stay over."
JENNIFER HATFIELD, 360 Emerson Rd. Plans to go to college. Ambition: to get out of Lexington High.
MICHAEL HEALEY, 1 Spencer St.
KATHY HEMEON, 70 Baker Ave.
GAIL HENRY, 7 Milk St. Likes horses, skiing, W.S.U., Welch's Allstars.
MICHAEL HERZ, 9 Washington St.
STEVE HEYL, 5 Revere St. Varsity Tennis, Varsity Wrestling, Ski Club President, Loves to ski.
GAIL HILDEBRAND, 26 Donald St.
NANCY HILL, 319 Lincoln St. Powderpuff, Junior, Senior Shows, Ski Club, Spanish Club, Pep Squad; Likes friends and LHS.
GRACE HITCHCOCK, Spacey, Coz, 3 Wright St. Likes people excitement, cities, oceans, and sea storms; Interests sociology, psychology, occult; To be ultra everything; "But I had a good time . . . "
PETER HODGES, 4 Whitman Circle. Ski Club; Likes summer and the beaches, New Hampshire, and skiing; "Be what I am, to do what I want.
JAYNE HODGKINS, 33 Prospect Hill Rd. W.S.U., "Steve baby", "Whata hit," loves babies, "Don't you just love it." Welch's Allstars crash, pluck, and Fox forever.
AMANDA HOGAN, 31 Constitution Rd.
ANDREW HOLLAND, 41 Turning Mill Rd.
CAROL HOOVER, 18 Larchment La.
ROBERT HOPWOOD, 45 Balfour St.
MARIAN HOROWITZ, Chuck, 4 Locke La. Band, Chorus, Concert Choir, Ski Club, French Club, Powderpuff football; Hopes to major in music education; "I hate Charlie's Pizza!"

WILLIAM HOSFORD, 14 Taft Ave.
ANDREW HOSKEN, 187 Grant St.
LEE HOWARD, 5 Gould Rd. Debate Club, Bridge Club, Ping-Pong Club, Tennis Team; "Those with chips on their shoulders never put them on the table."
KATHY HUGHES, 10 Locust Ave. Plans to continue her education after graduation; "People are one of my favorite interests.", "Life has many unseen things."
PAULA HURLEY, 49 School St. Likes people and living. "Hon, you live day to day but love life to life, Babe keep smilin or it's all over."
CINDY LOU HUSMANN, 8 Holmes Rd. "A smile can add a great deal to one's face value!"
KAREN HUSMANN, 8 Holmes Rd. "Tis better to light one candle than to curse at the darkness.", "Venery is a guadra-initial enclitic."
JOSEPH HUTCHISON, 1 Hunt Rd.
WILLIAM J. P. IRVINE, Canuck, 65 Spring St. Ryerson Tech Toronto. Canadian and proud. J.A. "You're sick Moe the joke is on you!"
KATHERINE JACKMAN, Kathy, 27 Colony Rd. Field Hockey, Softball; Wants to become a teacher.
MAJORIE JACKSON, Marge, 22 Charles St. Leader Corps, Yearbook editor, Publicity Committee, Prom Committee, Powderpuff, and people; "Happiness is laughter and the love of friends."
SARAH JACKSON, 22 Muzzey St. "You give but little when you give of your possessions; it is when you give of yourself that you truly give."
CAROL JACOBS, 45 Cary Ave. Loves Bo! "Hello turkey", "Dream on!", "For real", "Corny", "Wanna go to Bedford?" WPAFB.
LAWRENCE JAMES, 20 Parker St.
PAUL JAMES, 41 Grove St. Enjoys bicycle touring, chess, camping, and photography; Loves Jesus the Christ; "Know the truth and the truth will set you free."
CYNTHIA L. JEFFERSON, Cindy, 8 Alcott Rd. Senior Class Council Member, Pep-Squad, Powderpuff, Senior Class Show, Spanish, and Ski Club; Plans to be a secretary.
SUSAN JELLIS, 40 Worthen Rd.
WENDY JELLIS, Jello, Ada, Bump, 12 Oxford St. Likes Bruce Clarke, laughing, Burger King, Hiking, Bustins Island, traveling, Maine; "Hang it up.", "Keep smiling then people will wonder what you've done."
MARSHALL S. JENKINS, Marsh, 266 Woburn St. Likes girls, race cars, D-unit corner; "To the gang Shlang, a lot for every Shlang!"
JEFF JENKINSON, 2 Abernathy Rd.
DAVID JICK, 12 White Pine La. Musical and Drama Club stage crew, Orchestra, Chorus, Ping-Pong Club.
ERIK JOHANNESSEN, 40 Tyler Rd. Tennis, skiing, soccer, badminton; " . . . And as we wind on down the road, our shadows taller than our soul." "
LISA JOHNS, 16 Cutler Farm Rd. Likes to be outdoors, swimming, and bike riding; Plans to go to college and then get married.
ELIZABETH JOHNSON, 90 North St.
FLORENCE JOHNSON, 31 Garfield St.

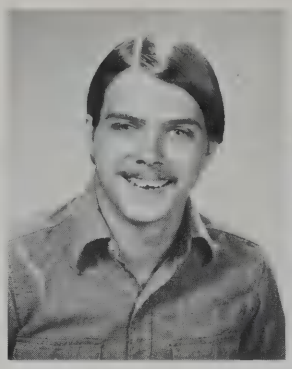
WILLIAM HOSFORD

CINDY HUSMANN

ANDREW HOSKEN
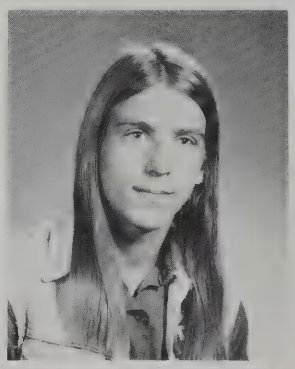

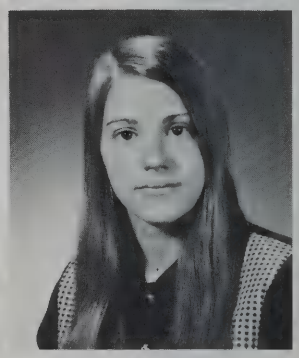
KAREN HUSMANN

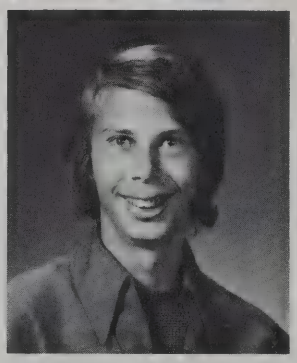
LEE HOWARD

JOSEPH HUTCHISON
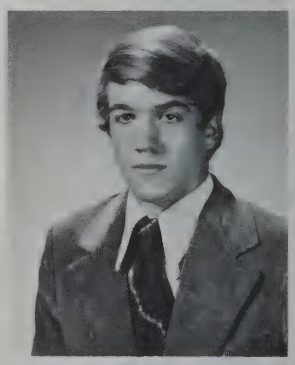

PAULA HURLEY

WILLIAM IRVINE.

KATHERINE JACKMAN

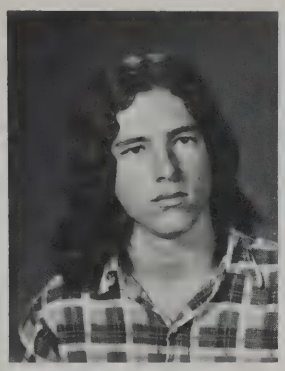

PAUL JAMES

CYNTHIA JEFFERSON

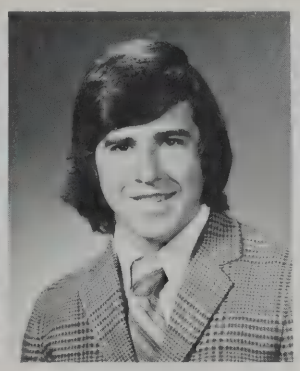

JEFF JENKINSON

DAVID JICK

ERIK JOHANNESSEN

LISA JOHNS

MARJORIE JACKSON

SARAH JACKSON

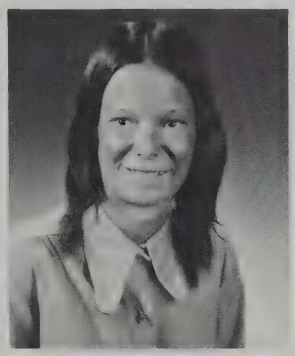

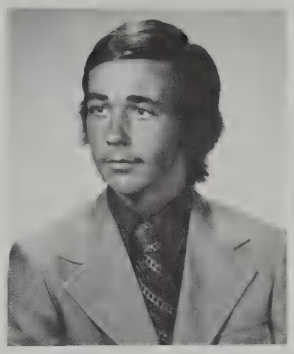

FLORENCE JOHNSON

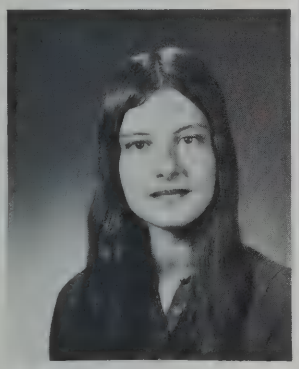

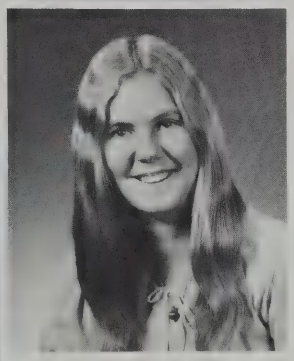

WENDY JELLIS

CAROL JACOBS

MARSHALL JENKINS

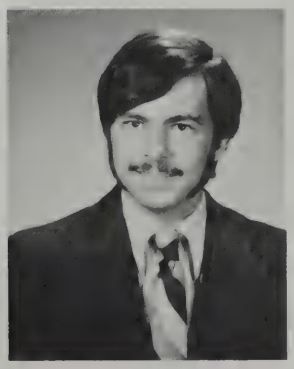

DAVID JONES

ELAINE JONES

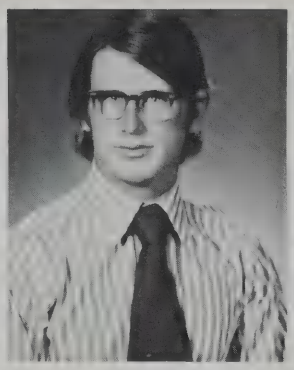

KEVIN JONES

JANET KAITZ

ANDREW KALAFATIS

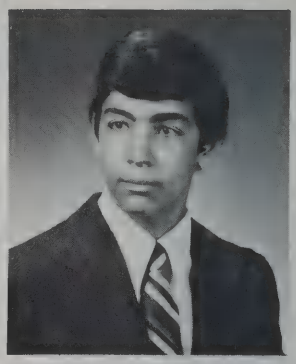

GEORGE KARAIAN

SUSAN KANTER

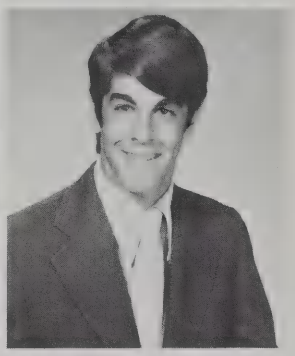

DAVID KAYE

ALICE KASHMANIAN

ANNE KAUFMAN

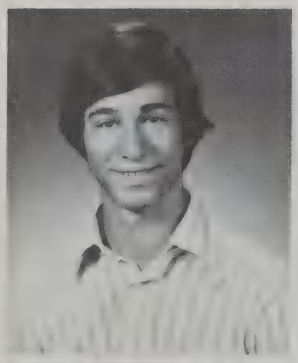

KATHERINE KEAN

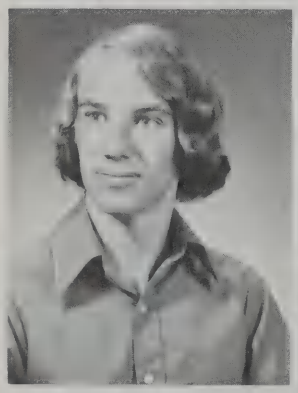

PAUL KEELER

PATRICIA KELLY

HARRY KENT

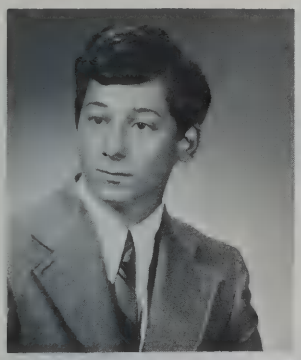

AUDREY KERN

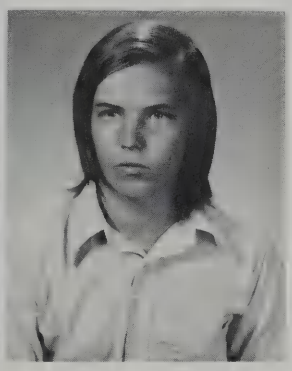

PETER KIDD

MARK KIDNEY

SUSAN KINGSTON

JANICE KIRBY

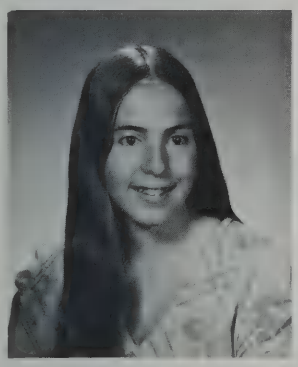

DEBORAH KONING

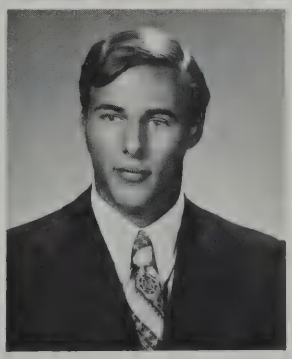

THOMAS KONING

ANDREW JONAS, 21 Burns Rd.
DAVID M. JONES, 1536 Mass Ave. Concert Choir, Echo Editor, Goomba Soccer Players, I.H.S. District, NHS; "Golly, Oscar let's do it! But it was too late . . . "
ELAINE JONES, 5 Leroy Rd. Loves Winter St., Brownies and Don; "Live each day as if it were your last."
KEVIN JONES, 15 Baskin Rd.
ROBERT JONES.
JANET KAITZ, B of L, Lemon, 5 Ingleside Rd. Remember the field, H-Lav, D-unit, Friendly's and June 5, 1971; "What I lack in my height may I gain in my heart."
ANDY KALAFATIS, Fatis, 3 Anthony Rd. Gymnastics; "So how's it going?", "What's new?"
SUSAN KANTER, 277 Waltham St. "See Ya."
GEORGE K. KARAIAN, Cage, Rug Merchant, Camel Jockey, 8 Page Rd. Northeast Institute of Industrial Technology, Air Conditioning and refrigeration Tech; "Fords and Chevy keep on burning."
ALICE KASHMANIAN, 6 Donald St. "Life is what you make of it."
ANNE LOUISA KAUFMAN, Buzz, 4 Thoreau Rd. " . . . and I'll ask them back with a tear in my eye how many ships sail in the forest?"
DAVID KAYE, 6 Abernathy Rd. Likes band, jamming, debating, good discussions, undevastating people, immitating Nixon; Interested in law.
KATHERINE KEAN, Kathy, 47 Grant St. "Who comes to me I keep, who goes from me I free against all I stand who carry not my key."
PAUL KEELER, 79 East St.
PATRICIA KELLY, Patsy, 36 Rindge Ave. Powderpuff, Welch's All-stars, Senior Show; "Hang in there Steve!", "What a sin!"
HARRY KENT, Liberty Ave.
AUDREY KERN, 46 Circle Rd.
PAUL KERRIGAN, 352 Woburn St.
PETER KIDD, 16 Cooke Rd.
MARK KIDNEY, 926 Mass Ave.
SUSAN KINGSTON, 4 Field Rd.
JANICE KIRBY, Totes, Kirb, 410 Waltham St. Powderpuff, Prom Committee, Senior Show; Likes skating, skiing. Nursery School Teacher; "Smile and give your face a holiday."
CHARLOTTE KNOBEL, 37 Percy Rd.
REINHILD KOESTER, 12 Flintlock Rd.
DANIEL KOFF, 18 Demar Rd.
DEBORAH KONING, Debbie, Deb, 7 Holmes Rd. Junior, Senior Shows, Loves the Cape and Beaches at night; "Beth there's somebody coming!"
THOMAS KONING, Tom, Tommy, 7 Holmes Rd. Hockey; Hopes to be an electrician.

LISA KORNETSKY, 7 Rumford Rd. "Innervisions."
LAURIE KORNREICH, 102 Outlook Dr. Echo, Guys and Dolls, Chorus, Folio. Hebrew teacher for B.B.; The only initiated member of the arctic polar-cats.
CARL KRAG, 22 Slocum Rd. Soccer, SGC, OC, BC, BS, PPC, PC, CC, AMC . . . "It has yet to be proven that intelligence has survival value."
LISA KUNZ, 105 Blossomcrest Rd. "To achieve the things one dreams about, they seem so close yet they are so far away."
SUSAN KUTCHIN, Suss, 9 Page Rd. Spanish Club, Pep Squad, Prom Committees, Senior Show; Likes Freinds, and L.G.S., swimming, and bike riding; College.
CAROL LABATE, 60 Albermarle Ave.
BRUCE LABITT, 30 Tyler Rd.
ROBERT LABOMBARD, Bob, 24 Fair Oaks Ter. Varsity Baseball and Basketball, Member of National Honor Society.
JAMES LAFAUCI
RICHARD LAFAUCI, 112 Kendall Rd. O.P.S. Club, Boro Chapter, Beaver Shooters Union; "I suppose you want the registration too."
CYNTHIA LEE LANCASTER, Cindy Space, 11 Holton Rd. Majorettes, Lacrosse, Junior, Senior Shows, Ski Club, Powderpuff; College major in food science; "Live for today not tomorrow."
PATRICK LANCASTER, Pat, 626 Mass. Ave. Cross Country, Indoor Track; Plans to go to Mass. Maritime or an equivalent thereof; "Remember Unified Sciences."
SCOTT LANDRY, 5 Minute Man La.
JONATHAN LANMAN, 3 Whitman Cr.
MARY LANNAN, 5 Bowser Rd. W.S.U., Band B; Loves horses and skiing; Plans to live on a large estate and raise horses; Interested in Law.
SHARON LANNQUIST, 153 Shade St. Likes Horseback riding, animals, swimming at parties; "May everyone live in peace and harmony their whole lives through."
MARCO LANZA, 1994 Mass. Ave.
MICHAEL LARJ.
JAMES C. LARSON, Jim, 123 Maple St. Likes all sports, Bruins and Celtics games, Having good times; "Live everyday to it's fullest."
CURT LAWHORN, Longhorn, 98 Spring St. Hockey Team 7; Likes Camping, outdoor activities; Future plans: What ever I want to do!
JIM LAWSON, 22 Pearl St. Likes to play basketball and baseball; Plans to go on in business management.
NATALIE LAWSON, Nat, 63 Woburn St. Likes sailing on the Marie Greck at Mystic, Hampton, Shanana, Friday nights, summer, and Greg.
KEVIN LEARY, 35 Woodcliffe Rd.
MARY LEAVITT, Clarence, 221 Woburn St. Loves Skating, Plymouth, Spain, J.B., and M.H.; Plans to take a year off and go into social work.
ELIZABETH LEE, 35 Highland Ave. Guys and Dolls, Brigadoon.
MARIA PATRICE LEGASSIE, 16 Rawson Ave. Drama, Music Photography, Softball, Musket; "Looking into the mirror of my life, it reflects my mistakes, triumphs and hopes."
LINDA LEGSDIN, 243 Wood St.
PHILIP LEONARD, Phil, 21 Constitution Rd. Hockey, Soccer, Junior, Senior Shows, Junior, Senior Proms; Have a party!; Colege aaaaaaaah! "Always keep your belly full!"
NELSON LERNER, 25 Locke La. Yearbook Associate Editor, Ski Club Treasurer, Band, Stage band, Ping-Pong Club's Vice-President; "Why not?"

LISA KORNETSKY

CARL KRAG

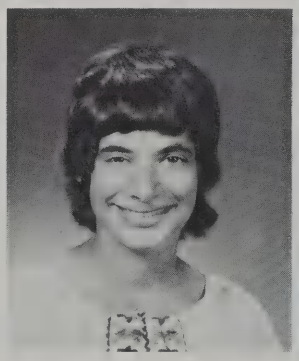
LAURIE KORNREICH

LISA KUNZ

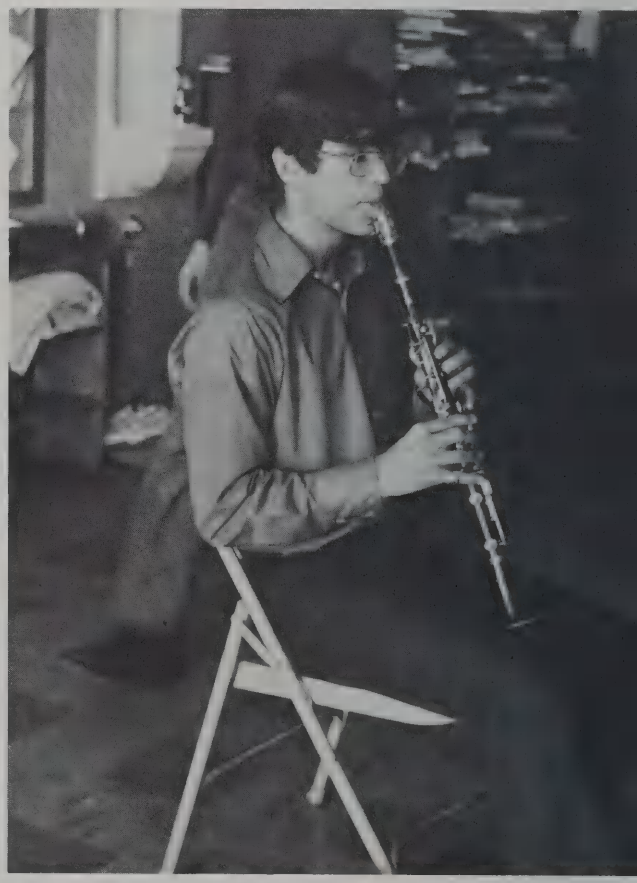

SUSAN KUTCHIN

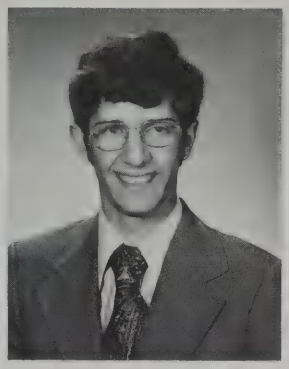

BRUCE LABITT

MARY LANNAN

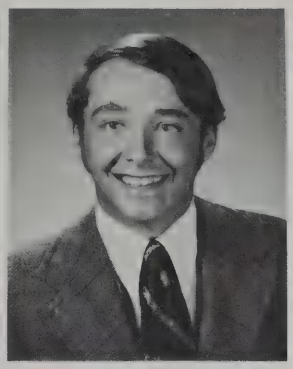

ROBERT LABOMBARD

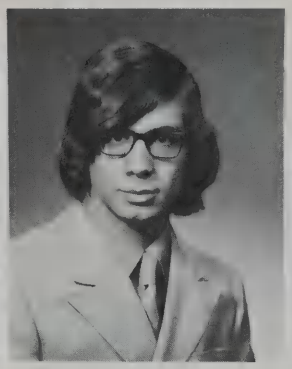

RICHARD LAFAUCI

SHARON LANNQUIST

PATRICK LANCASTER

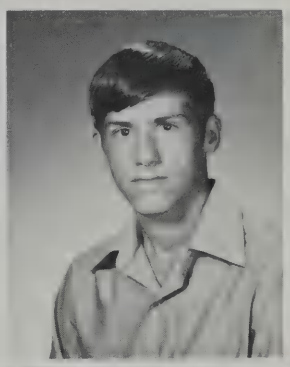

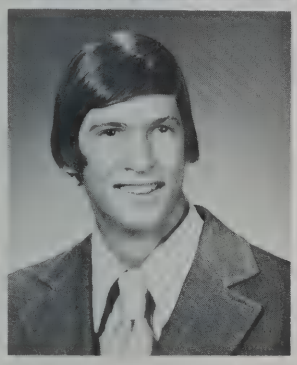

SCOTT LANDRY

JAMES LARSON

WILLIAM LAWHORN

LINDA LEGSDIN

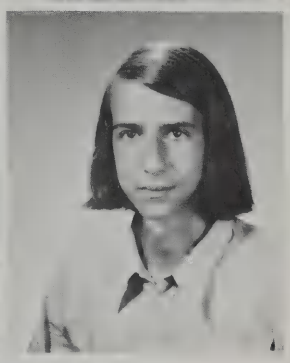

MARCO LANZA

KEVIN LEARY

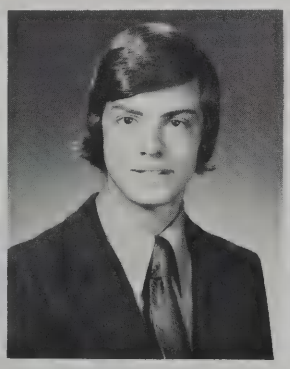

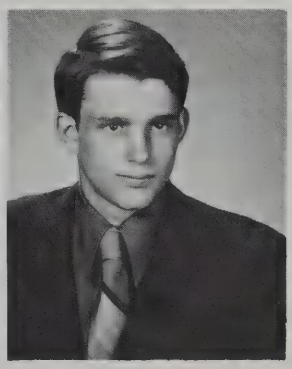

JAMES LAWSON

NATALIE LAWSON

MARY BETH LEAVITT

ELIZABETH LEE

MARIA LEGASSIE

PHILIP LEONARD

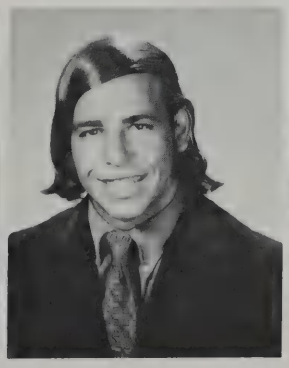

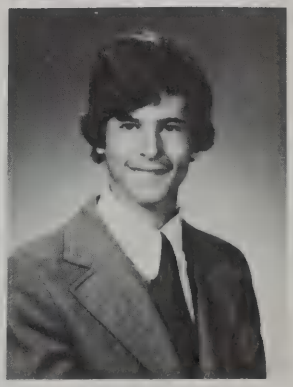

NELSON LERNER

STEVEN LEVINE

BARBARA LIBBY

SUSAN LODI

ANNE LINDSAY

GAYLE LINGLEY

ANDREA LITTLE

JANE LITTLEJOHN

PETER MAARTMANN-MOE

KAREN LONG

ROBIN LOUIS

DEBORAH MACDONALD

PAULA MACDONALD

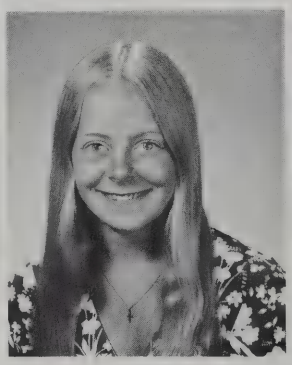

GAIL MacEWEN

CHARLES MacGILLIVRAY

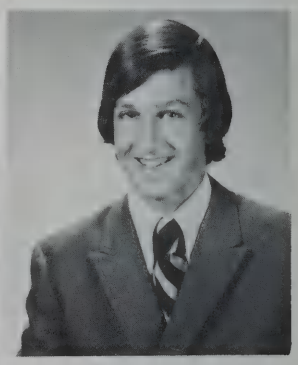

JEANNE MacKAY

CHARLENE MacLEOD

LARRY MADOFF

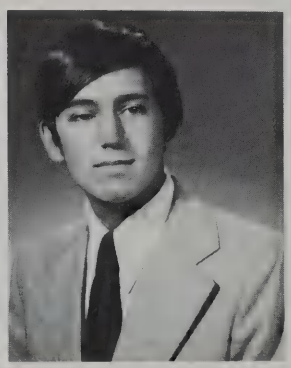

ROBYN MAGER

JAMES MAHONEY

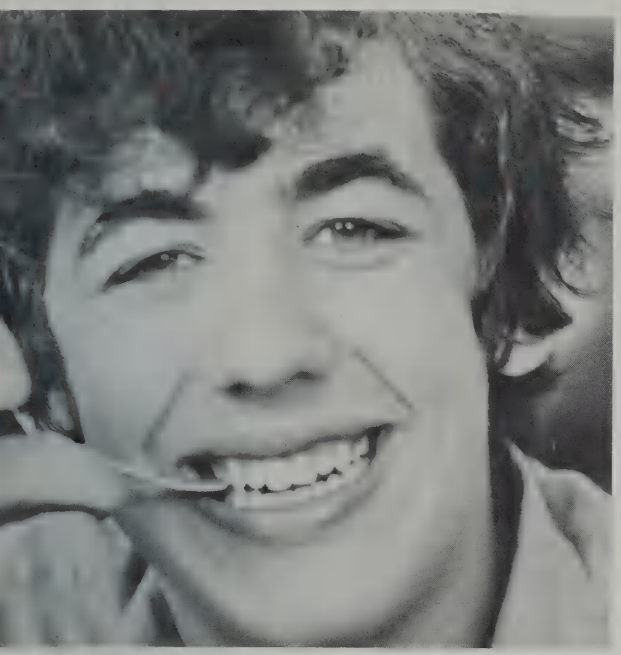

JOSEPH MAGLITTA

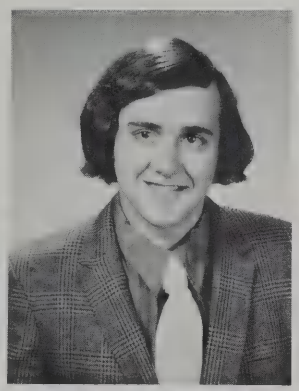

HARRY MAIRSON

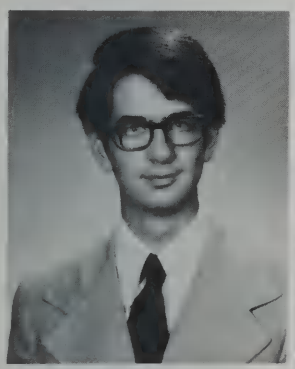

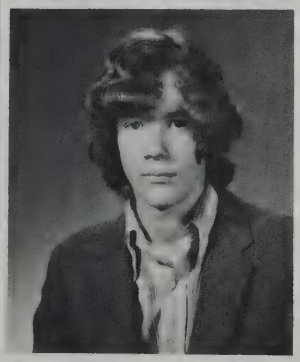

EDWARD MANSFIELD

ROBERT MANUS

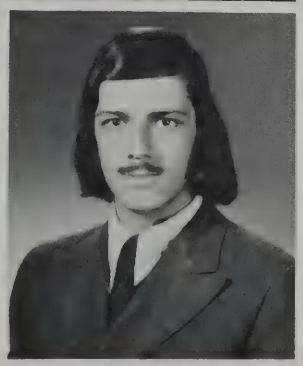

VINCENT MARASA

STEVEN LEVINE, Steve, 10 Estabrook Rd. Varsity Football, Track, Powderpuff coach; Likes beer, parties, outdoors, and other things; "Absence makes the heart grow fonder."
BARBARA LIBBY, 107 Adams St.
ANNE LINDSAY, 18 Merian St.
GAYLE LINGLEY, 475 Waltham St. "I have nothing planned after school, except maybe to go to Mass. College of art if I'm accepted."
ANDREA LITTLE, Andi, H.C., Superstar, 43 York St. Loves Horses, snow, 29 pound pumpkin, Elton John; "Subtle as a trainwreck.", "Try everything once if you like it, do it again, if you're good at it keep on doing it."
JANE LITTLEJOHN, 24 Adams St. "I don't believe I finally made it."
SUSAN LODI, Sue, 49 Williams Rd. Loves pinball, music, and Louis; "It's a fool who plays it cool by making his world a little colder."
KAREN R. LONG, Party Girl, 149 Adams St. Vice-President Black Student Union; Major in fashion merchandising in college; "Unity is essential it bears no chains.", "Party People."
ROBIN LOUIS, 8 Skyview Rd. England Exchange, Senior Play, Pine Knoll Volunteer; Likes art and laughing; "I can't think of anything to say."
PETER S. MAARTMANN-MOE, 4 Flintlock Rd. A.W.D.W. "I would rather cover the world with love than have it cover me with hate."
DEBORAH L. MacDONALD, Debby, 46 Harding Rd.
PAULA MacDONALD, 25 Ledgelawn Ave.
GAIL MacEWEN, 210 Woburn St.
CHARLES MacGILLIVRAY, 37 Charles St.
BARBARA MacGREGOR, Barbara Ann, BJMG, Magilla, Garegor. "Chicken in the breadpan peckin out dough. Garnny Willyer dog bite? No child, no circulate, promenade. Take that lady home."
JEANNE MacKAY, 8 Blinn Rd. Ping-Pong, French Club, Girl Scout leader; "Oh to be a Home Economics teacher!", "Run and catch the wind."
CHARLENE MacLEOD, Puppy, Charlie, 400 Lincoln St. Loves John, Espana, and being alive; Plans to attend college; "Cherish your yesterdays, dream your tomorrows but live your todays."
ANN MACY, 35 Tower Rd.
LARRY MADOFF, Doff, 27 Normancy Rd. NHS, S.F.G.; "Remember the Ortwa.", "Don't pretend to be anything you're not, because that's what you become."
ROBYN MAGER, 1 Berwick Rd. "Some say that people are so different everyday, another person shows me how much we have in common." H.S.
JOSEPH MAGLITTA, Joe, 10 Webb St. O.P.S. Club, Bo-Ro Chapter; "I plead the 26th amendment." Hopes to become a little known, filthy rich, writer.
JIM MAHONEY, 22 Watertown St. Porkies Pigs are number one; "The best thing about this school is that it makes the weekends seem better."
HARRY G. MAIRSON, 29 Lawrence Lane.
EDWARD MANSFIELD, Ottoman, Edmo, 11 Angier Rd. M.T. S.C.C.B.S.T.A.; "You may offer mud loaves to Budda."
ROBERT MANUS, Bobo, 353 Lincoln St. Saturday at Motts. Is it possible? Crashing in M3, the zoo, and cold Mondays, Tuesdays . . . Felix Salan. "Hey Abe."
VINCENT MARASA, Vino, Evergreen La. Likes Dawn, J.A., art, all night T.B.R.'s; To be rich and famous; "Hey what can I say?" S'later Alan!

ROXANNE L. MARGOLIEN, Rox, Roxy, Ruggs, 12 Ingleside Rd. Pep-Squad, Powderpuff, Senior Prom. LEFTY. "Do you?", "The only way to have a friend is to be one."
ANN MARGOLIUS, 34 Clarke St. Re-Place treasurer, Yoga, EWOW; "Let the peace within, be."
LYNN MARION, 87 Bloomfield St.
MARTHA MARKHAM, 1037 Mass. Ave.
LAURA MARLOWE, 446 Great Rd. Special Education, Speech Therapy; "No heart can leap, no soul can breath but by the sizeless truth of a dream."
SCOTT MARNOY, 15 Douglas Rd. "What one fool can do another can echo." Debate Club, Ping-Pong, Student Government Etc.
JEFFREY MARON, Otis 62 Valleyfield St. Likes Detroit Iron, Stocker Mustang; To go to college and drive a Mark II; "Something ain't right!"
JEANNE MARONEY, 8 Raymond St. Field Hockey, Basketball, Lacrosse, Powderpuff, Junior show; Hopes to become a physical Therapist.
LINDA MARRONE, 60 cary Ave. "Of all the things you wear, your expression is the most important."
ANNE MARTIN, 117 Cedar St. Likes partying! H-Lav, W.S.U., Powderpuff, Welch's Allstars; "Live life to the fullest."
CHRISTINE MARTIS, Chris, 104 North St.
LAWRENCE MASER, 159 Bedford St.
MARK MASON. Junior and Senior Shows, Senior Prom, Powderpuff Cheerleader; Likes skiing, snowshoeing, Vanilla cokes, being with friends.
MARY MASON, 5 Balfour St.
HARRY MAY, 41 Normandy Rd.
SUSAN MAY, Sue, 5 Leeand Ter. Loves skiing, horseback riding, French Exchange; "We leave junior high on a conveyor belt, after four years of high school we're an individual."
RUTH MAYER, 7 Russell Rd. "So it goes."
ELIZABETH MAZZA, Maz, 92 Shade St. Likes horseback riding, softball and weekends; Hopes to major in child care; "Can't wait 'til June I've made it!!!""
WILLIAM H. McALDUFF, Bill, Willie, Mac, Duffer, 15 Theresa Ave. Varsity Hockey, Varsity Baseball, Student Leader, Jr. Show, Yearbook; "Nice talk!", "Hey Mr. Wilson, wanna bet?", "Choke ref, Choke!"
LYNN McARDLE, Mush, 33 Follen Rd. Ski Club, Equestrian Club, PTSA member, Youth Commission, Powderpuff; Likes art, sports, animals, people; Advertising or accounting.
LESLIE McCABE, 17 Hamblen St.
JOHN McCARTHY, 20 Highland Ave. Soccer, Baseball; Plans to go to college major in Marine Biology; "To live in sadness is not to live at all."

ROXANNE MARGOLIEN

SCOTT MARNOY

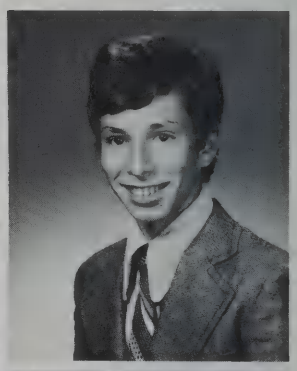

ANN MARGOLIUS

JEFFERY MARON

LYNN MARION

JEANNE MARONEY

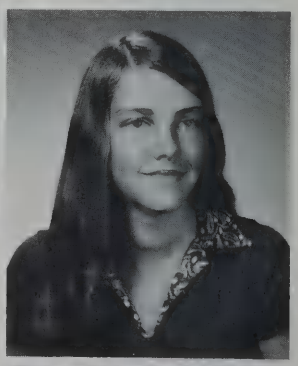

LAURA MARLOWE

LINDA MARRONE

ANNE MARTIN

CHRISTINE MARTIS

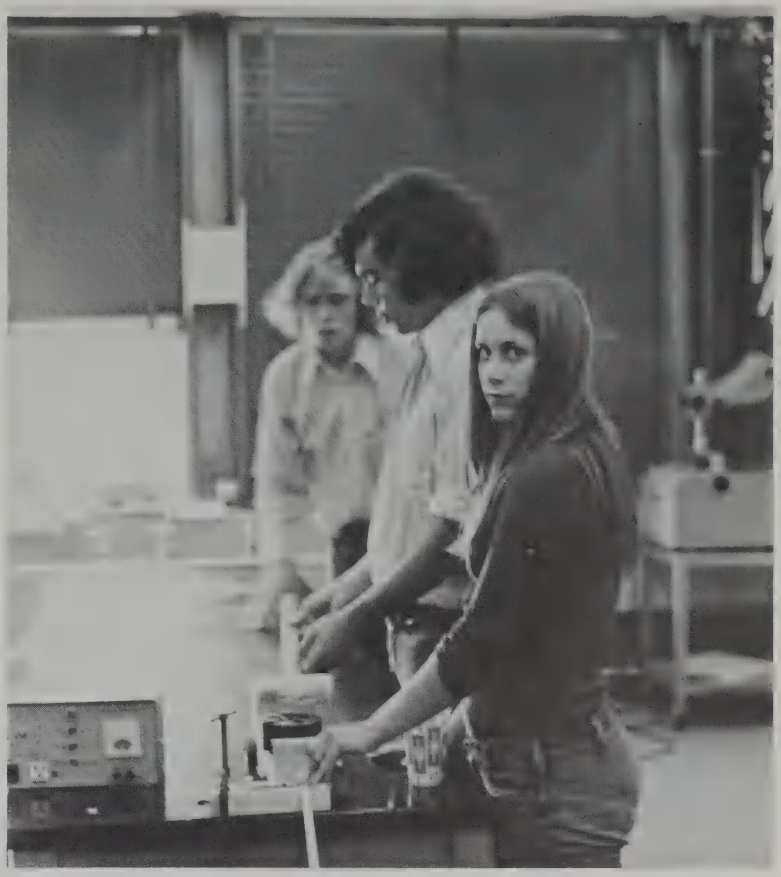

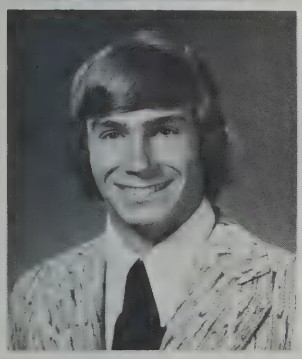

LAWRENCE MASER

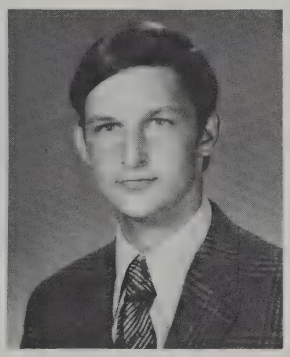

MARK MASON

HARRY MAY

SUSAN MAY

RUTH MAYER

MARY MASON

ELIZABETH MAZZA

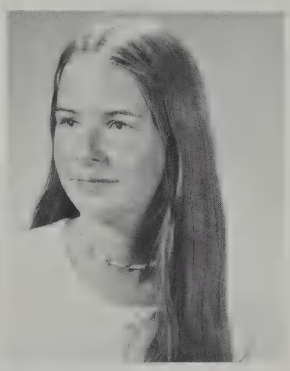

LYNN McARDLE

LESLIE McCABE

WILLIAM McALDUFF

JOHN McCARTHY

DOUGLAS McCUNE

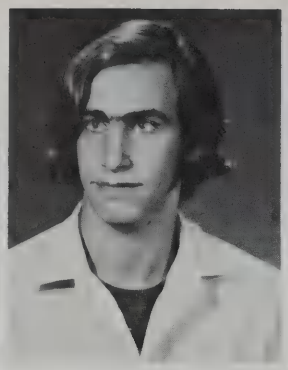

MICHAEL McCURLEY

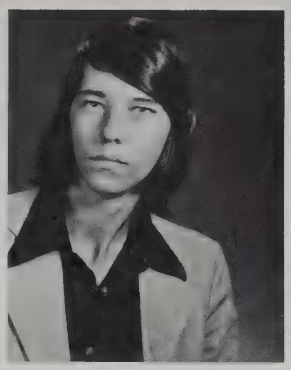

PAUL McDERMOTT

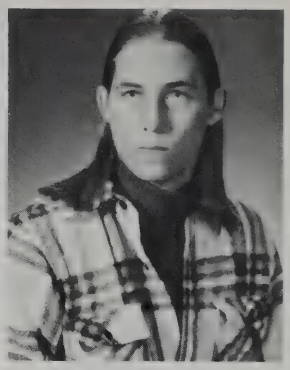

PETER McDERMOTT

KATHLEEN McDEVITT

THOMAS McDONALD

BETTY McDONALD

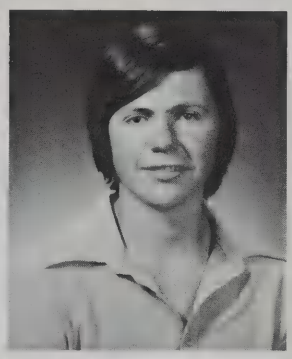

KATHY McDONOUGH

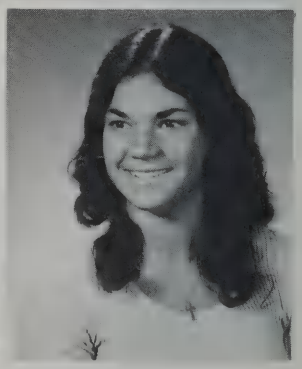

JANET McGINN

MARY McGRATH

BARRY McGRORY

KATHLEEN McGUIRE

MARY McHUGH

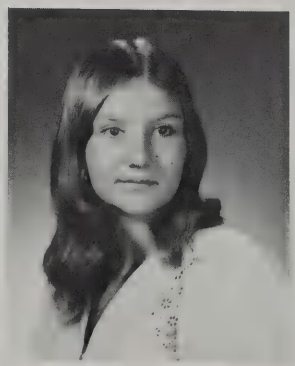

JOHN McKENNEY

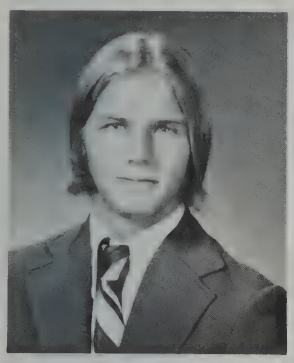

NANCY McKINNEY

WILLIAM McLAUGHLIN

SUSAN McMANUS

GERARD McNAMARA

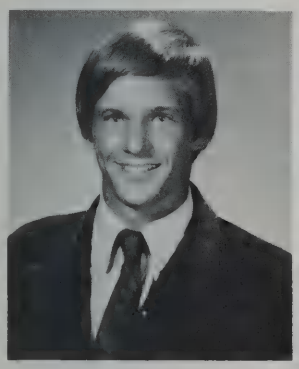

WILLIAM A. McNAMARA

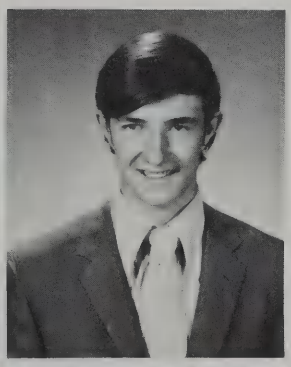

WILLIAM F. McNAMARA

MARTHA McNICHOLAS

DOUGLAS McCUNE, 7 Bryant Rd.
MICHAEL McCURLEY, 2 Oakland St. Likes Music, writing, Nuclear Physics, and amateur radio; "In learning its mainly a question of mechanics."
PAUL McDERMOTT, 8 Minute Man La.
PETER McDERMOTT, 5 Minute Man La.
KATHLEEN McDEVITT, Kathy, 3 Coach Rd. W.S.U. Senior Show, Welch's Allstars; Likes to party; Hopes to become a nurse; "What?"
BETTY McDONALD, 366 Marrett Rd.
OWEN McDONALD, 840 Mass Ave.
THOMAS McDONALD, 366 Marrett Rd. Sports; Future undecided.
KATHY McDONOUGH, 12 Winston Rd.
JANET McGINN, 6 Cooke Rd. "Hey, want half a piece?", "And in the end remember it's with you you have to live."
JAN McGRATH, 14 Winter St.
MARY McGRATH, Potatoe, Mick, 282 Lowell St. Band, Orchestra, Re-Place, Co-op, Hey Ralph; "Missa you se birsee?", "You can't get what you want!?!?"
BARRY McGRORY, 44 Parker St. "I can't think of anything to write so I'm not going to write anything!"
KATHLEEN McGUIRE, Kathy, 5 Reed St. Majorette Co-Captain, Junior Show, Powderpuff, Junior Prom Committee; "If you see someone without a smile give them one of yours."
MARY McHUGH, 20 Fletcher Ave.
JOHN McKENNEY, 5 Winthrop Rd.
NANCY McKINNEY, 12 Rockville Ave.
WILLIAM McLAUGHLIN, Bill, MAC, 9 Blodgett Rd. Baseball, Ski Club, Yearbook sales; Plans to go to college and study Broadcasting; "My house."
SUSAN MARY McMANUS, Sue, Suzie-Q, 3 Laurel St. Powderpuff, Senior Show; "Always pick your friends with care and you'll have happiness to spare!", "Express your creativity."
GERARD McNAMARA, 24 Donald St.
WILLIAM McNAMARA, 18 Tarbell Ave.
WILLIAM F. McNAMARA, Mac. Tork, 9 Joseph Rd. Varsity Baseball, Football, J.A. Hockey, Powderpuff Cheerleader, Ski Club; Likes what made Milwaukee famous, Girls; College then (maybe) work.
MARTHA McNICHOLAS, 5 Rowland Ave. Band, Junior and Senior Shows, Powderpuff, Ski Club, Swim Team Tri-Captain; Likes Good times; "Sure."

JERRY MEADOWS, Hick, 89 Cliffe Ave. Football, Baseball, almost Track; "Porky's Pigs are number one!"
JOHN L. MEANEY, Legs, 49 Ward St. Basketball, Powderpuff Cheerleader, Junior and Senior Shows; Hopes to go into law enforcement.
MAUREEN MEEHAN, 24 Peachtree Rd. Gymnastics, Powderpuff. "Public", "If life becomes too difficult cheat!"
MICHAEL MEEHAN, Meathead, Moves, 24 Peachtree Rd. Basketball, Golf; "Hey Let's be Seniors.", "Nothing's impossible if you have the will to do it."
JANET MEHLHORN, 2 Preston Rd. Likes thick fog, dirt roads, old bunkers, noisy gulls, the ocean, collecting sea glass, and summers on Peaks Island.
JOEL MELTZ, Beek, 16 Russell Rd. Varsity Swimming, Investment Club; "Porky's Pigs", "There is nothing more powerful than an idea whose time has come."
JOAN MERKLE, 6 Brent Rd. Swimming, Powderpuff, sewing, art, people; "Never settle for second best, always aim for the top."
DEBBIE MEURER, Debbie, 53 Taft Ave. Mexican Exchange Student, Spanish Club, Ski Club, Pep-Squad, Powderpuff, Foreign Affairs; "That's horrid."
ANDREW MIDDLETON, Andy, Stoney, 4 Hudson Rd. Soccer, Tiddly Winks Club, Marbles Team.
CHARLES MILLER, 17 Oakland St. "Hevee"
TIMOTHY MILLER, 17 Munroe Rd.
ELISSA MINTZ, 8 Juniper Place. Orchestra, Chorus, Folio, Goomba Soccer Players; "We have met the enemy, and he is us."
JANET MITCHELL, 16 Peachtree Rd. Band, Stage Band, Concert Choir, Madrigals; "When things are not what they would seem you must keep following your dream."
ANN MONAHAN, 54 Summit Rd.
MARGO A. MONDANO, 18 Tufts Rd. Yearbook Editor, Junior, Senior Class Councils, Basketball Statistician; Likes Basketball and horses; "A smile makes a lousy umbrella."
ELIZABETH MOONEY, Liz, 1145 Mass Ave. Band, Chorus, Concert Choir, Guys and Colls, Brigadoon, Fiddler on the Roof; "Cherish yesterday, dream tomorrow, live today."
RICHARD MOORE, 6 Frances Rd.
VIRGINIA A. MORETTI, Patti, Puppy, 7 Rindge Ave. Junior and Senior Shows, Cheerleading; "There are three things that last; Faith, Hope, Love; and the greatest of these is Love."
JEFF MORGENSTERN, Morgie, Bagel, Mong, 6 Graham Rd. Professional Lumberjack. "H.B.R." The Circle. "I did it but my wasn't in it." "Zippity-doo-das", "What's for lunch?? Resins.
DIANA MORIARTY, 46 Paul Revere Rd.
JON MORRISON, 8 Diamond Rd. Freshman Football, J.V. Baseball; "Skiing is the greatest."
PATRIC MORRISON, 13 Bedford St. L.S.E.O.E.II, (Lexington Solar Eclipse Observation Expedition 1973), Astronomy Club, Tormer solar eclipse maniac, science fiction streak.
MARY MORSE, 12 Shirley St. French Club, Ski Club, Powderpuff; Likes people, sky diving; "You need to keep finding yourself a little more each day."
KATHLEEN MOSCILLO, 11 Tarbell Ave.
MELINDA MOSELY, Mel, 12 Field Rd. French, Asian, Drama, and Equestrian Clubs.
JUDITH MULKERIN, 14 Ellison Rd.

GERALD MEADOWS

JOHN MEANEY

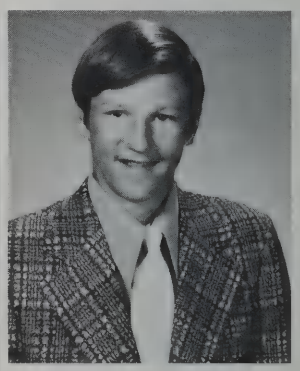

MAUREEN MEEHAN

MICHAEL MEEHAN

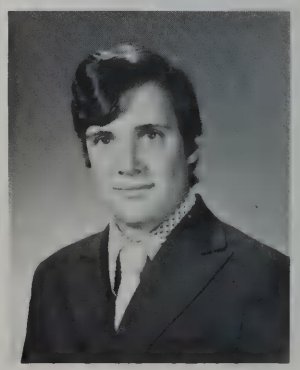

JANET MEHLHORN

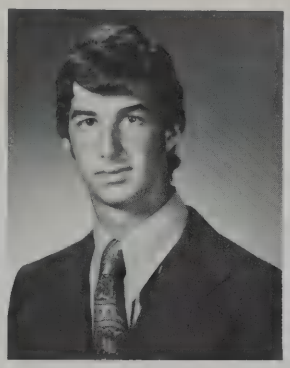

JOE MELTZ

JOAN MERKLE

DEBRA MEURER

TIMOTHY MILLER

MARGO MONDANO

ELISSA MINTZ

JANET MITCHELL

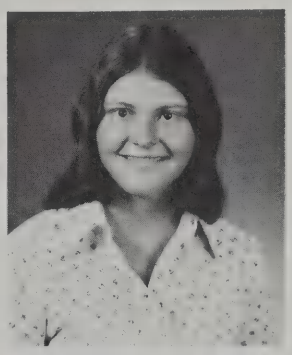

ELIZABETH MOONEY

RICHARD MOORE

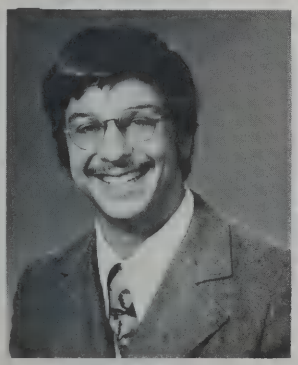

VIRGINIA MOREAU

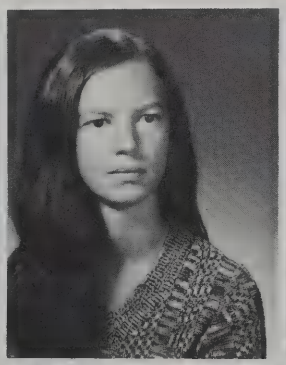

PATRICIA MORETTI

JEFFREY MORGENSTERN

JON MORRISON

MARY MORSE

KATHLEEN MOSCILLO

MELINDA MOSELEY

PATRIC MORRISON

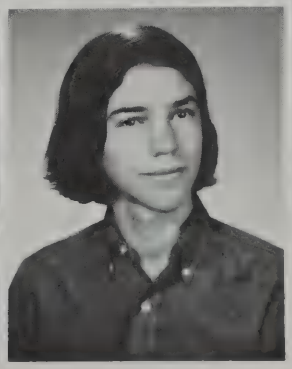

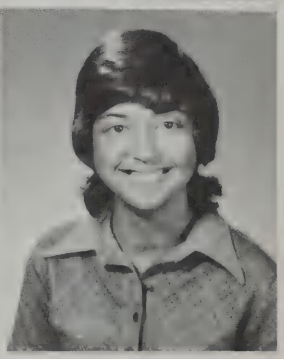

JUDITH MULKERIN

PAULA MURPHY

DONNA MULLINS

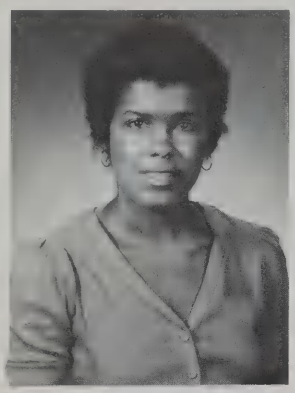

SHAUN MURPHY

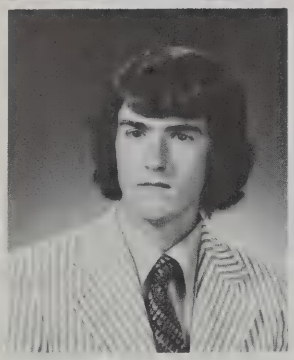

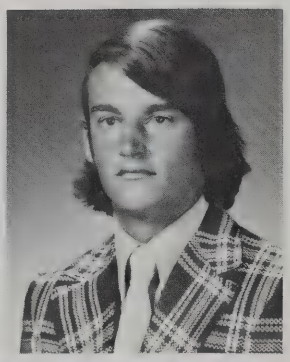

ROBERT MURPHY

STEPHEN MYERS

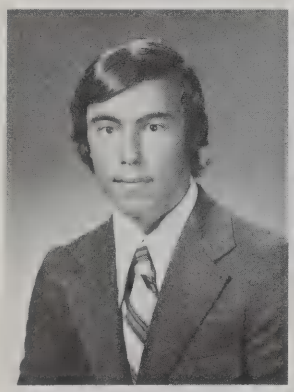

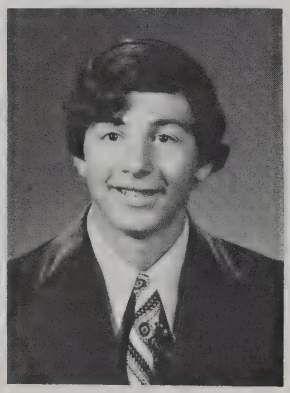

GREGORY NAHIGIAN

MICHAEL NAKA

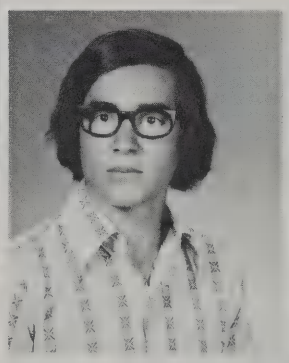

MICHAEL NEEDHAM

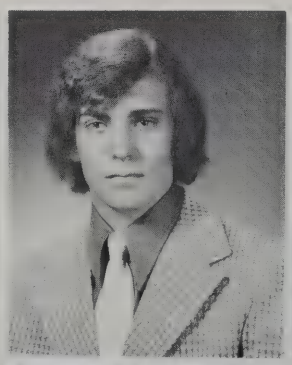

JEFF NEIDORF

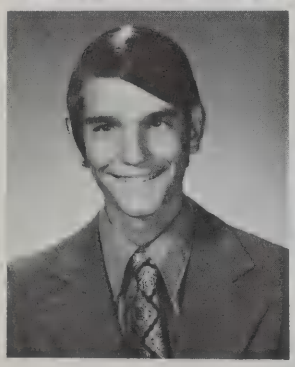

STEVEN NELSON

STEVEN NEWCOMB

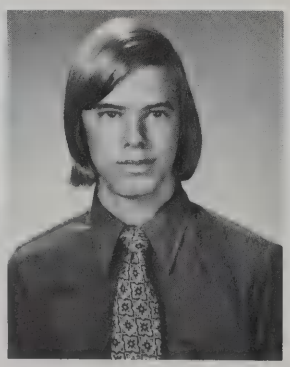

AMY NICHOLS

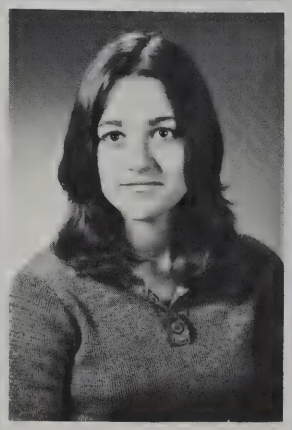

CHRISTINA NICHOLS

LINDA NICHOLS

DAVID NICOLL

KAREN O'BRIEN

NANCY NIELSON

NANCY O'DONOGHUE

JILL NOVAK

JOHN O'HARA

DEBRA NYGAARD

DONNA MULLINS, "D", 156 Woburn St. Black Student Union. College, Police Force, recognized and rich; "Homey's beware.", "In unity there is blackness in blackness is beauty both are together."
PAULA MURPHY, 315 Bedford St.
ROBERT MURPHY, Murph, 26 Estabrook Rd. Soccer, Hockey, Golf; Ambition: to become a rock and roll star and drive a mercedes; "FOOF", "It takes leather balls to play soccer."
SHAUN MURPHY, 6 Goffe Rd. Varsity Football.
STEPHEN MYERS, Myer, 27 Outlook Dr. Hockey, the brook parking lot.
GREG NAHIGIAN, Naha, 31 Middleby Rd. Powderpuff Coach Junior and Senior Shows. "Never let school interfer with your education."
MICHAEL NAKA, Mikey, Nak, 20 Demar Rd. 1. "Arts and rubber bands go well with three other things." "Second year Biology Student."
MICHAEL NEEDHAM, Mike, Mark, McNeilly 35 Hillcrest Ave. "Saturday at Mott's, "I don't see why not." "Oh what a lucky man."
JEFF NEIDORF, 34 Shade St. "Guys and Dolls" "Fiddler on the Roof" SGO. "Failures are not important, if ya can learn from them."
STEPHEN J. NELSON, Steve, Nels 4 Loring Rd. Enjoys skiing, Plans to take up a field in medicine. "What can I say?" "Power to the Cunucks."
STEPHEN NEWCOMB, Kip, 30 Blossomcrest Rd.
AMY NICHOLS Amalia, Amio, Ame 9 Tufts Rd. Softball, Swimming, Band. "Bear down" "Baritone Power" "A quitter never wins, a winner never quits" "Hey Ftte" "The gym and my friends, I'll never forget."
CHRISTINA E. NICHOLS, Pluck, Face 11 Tufts Rd. W.S.U., Senior Show, Powderpuff, Welch's Allstars, Jayne, Fox, Crash and Con forever. Hates birds.
LINDA NICHOLS, 303 Marrett Rd. Likes animals, sports, walks in the fall, and snowball fights. "Friends though absent are still present."
PAUL NICKERSON, 10 Taft Ave.
DAVID NICOLL, 52 Dexter Rd.
NANCY NIELSEN, 16 Vinebrook Rd. French Club, Field Hockey, Powderpuff Football, Senior Show; Plans to be a nurse; "Smile Jesus cares and loves you."
JILL NOVAK, 53 Turning Mill Rd. Loves Sports, especially swimming, as well as animals and science. "Keep on smiling"
DEBRA L. NYGAARD, Debbie 494 Marrett Rd. J.V. and Varsity Cheerleading, Junior and Senior Proms, Powderpuff, Senior publicity Committee, Junior and Senior Shows, "Cherish yesterday, dream tomorrow, live today."
KAREN O'BRIEN, Knock-out, Parret, 47 Reed St. Pine Knoll Volunteer, Powderpuff, Junior and Seniors, and water ballet. Wants to work with children. "Life is what you make it."
NANCY E. O'DONOGHUE, 16 Burlington St. Ski Club Treasurer, SGF, Field Hockey, Lacrosse, Junior and Senior Shows, Powderpuff, Skating, "Enjoy the happiness life brings."
JOHN T. OHARA, 4 Jackson Ct. "What's the matter with Honda."

TZEHAIE O'MICHAEL, Mile, 14 Smith Ave. Scouting, Camping, Karate, Judo, Soccer, Basketball, Pen-palling. Engineer. "I am lucky to meet the students of LHS."
JAMES O'NANIAN, Onion 320 Mass Ave.
JAMES O'NEIL, Unci 4 Phillip Rd. Hockey, Likes Soccer, Buck buck and Tricorn. Does not like Mrs. Moore.
KAREN OSTERBERG, 5 Eliot Rd.
DEBRA L. PACKARD, Pac, Deb, Wacky, Packy 79 Ward St. Puddle . . . Bye." You are born and you die. It's the bit in between that takes the effort." Only the beginning."
SCOTT PACKER, 10 Carriage Rd.
JOSEPH PADELLARO, Chicago Joe 47 Baskin Rd. President of the Detroit Iron Car Club. The kid with the '73 trans-am, Favorite pastime crus'in around and schunducking.
ROBERT PALMER, 1508 Mass. Ave.
QUINCE PAPANASTASSIOU, Constantine, Vilnny 38 Whinchester Dr. O.P.S. Club, Boro Chapter. Lides beaver shooting. Hopes to be a pyromaniac "Maybe I do may-be I don't that ain't the point."
CHARLOTTE PARKS, 10 Hawthorne Rd.
KAREN PARRISH, 5 Juniper Place, Would like a career in professional nursing.
ADREANA PASCIUTO, 73 Webb St.
SUSAN PATERSON, Baby Sue Magoo. 25 Thoreau Rd. Likes skiing, swimming, sports.
KATHLEEN PATRICIAN, Kathleen, 47 Kendall Rd. "Know thyself? If I knew myself, I'd run away."
RICHARD PAYNE, Dick 15 Chase Ave. Likes model building, wrestling, karate, reading, chess and checkers, cards.
JUDITH C. PECK, Judy, peckle 41 Locust Ave. Senior Class Vice President, A.R.S. Lexington Plan. "These fragile times should never slip us by."
SETH PEMSLER, Jew-Boy, 6 Castle Rd. "Money isn't everything but it's way ahead of whatever is in second place." "Keep your temper no one else wants it."
DAVID PENN, 39 Parker St. My goal in life is to be successful. "Only an unsuccessful person can predict his future."
SCOTT PETERS, 4 Benjamin Rd. SPADE
CHARLES PETERSON, Charlie, 2 North St.
JEFF PHEASANT, Phez, Fred, c/o North Conway N.H. 03860 Innoculate, Fyodor, acceleration, Moses Login, Girl next door, high quality, will final exam. Absolutely free to find new dimensions.
ROBERT ELAZARUS PHELAN, Bob, Hack, 42 Greenwood St. Co-Captain Basketball. Squirrels and good times. We's buddies, "C'mon you turkeys!" "There are two sides to every story."
CINDY PIANTEDOSI, Cindy, 443 Lincoln St. "Keep on smilling, it makes the rest of the world wonder what you've been up to. Right Richie"
WILLIAM G. PIERRO, Bush, 94 Bow St. '56-'62. "All I want to do is buy a Corvette and go cruisin."

T. O'MICHAEL

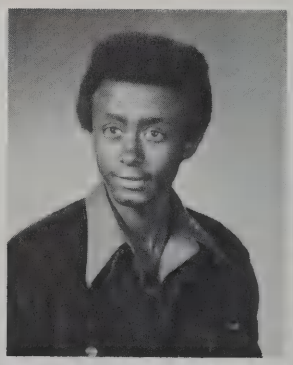

MARK O'NANIAN

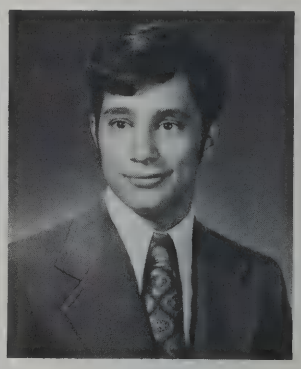

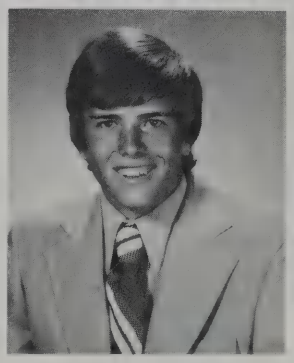

JAMES O'NEIL

KAREN OSTERBERG

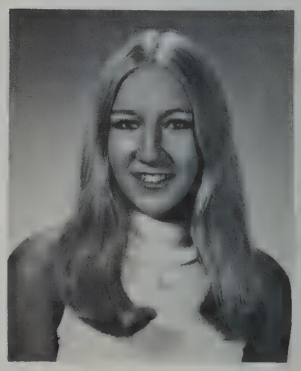

DEBRA PACKARD

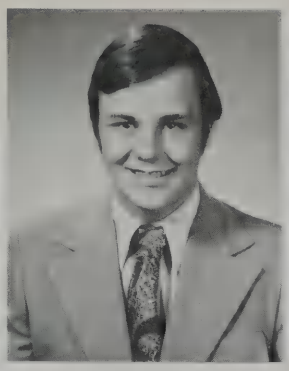

JOSEPH PADELLARO

ROBERT PALMER

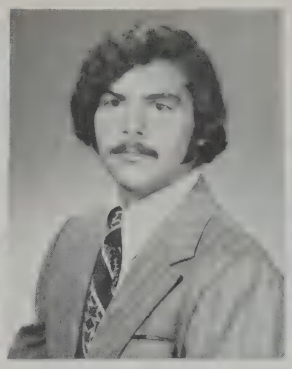

CONSTANTINE PAPANASTASSIOU

CHARLOTTE PARKS

KAREN PARRISH

ADREANA PASCIUTO

SUSAN PATERSON

KATHLEEN PATRICIAN

RICHARD PAYNE

JUDITH PECK

SEETH PEMSLER

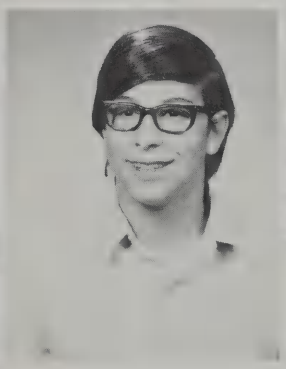

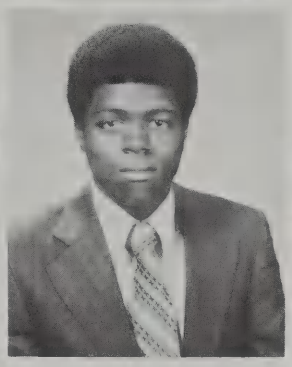

DAVID PENN

SCOTT PETERS

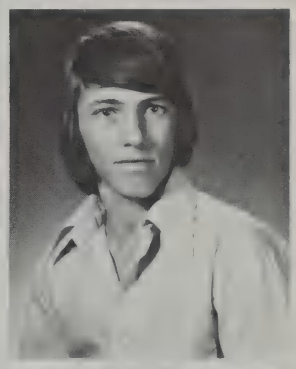

CHARLES PETERSON

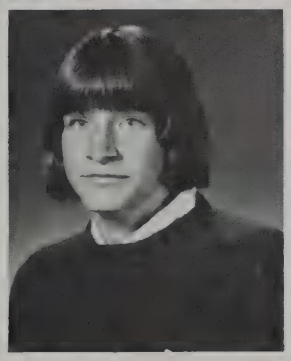

JEFFREY PHEASANT

ROBERT PHELAN

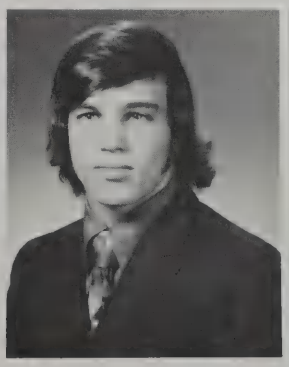

CINDY PIANTEDOSI

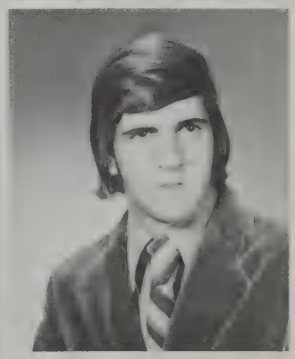

WILLIAM PIERRO

JEFFREY PLANK

ANN POLLACK

PATRICIA POTTER

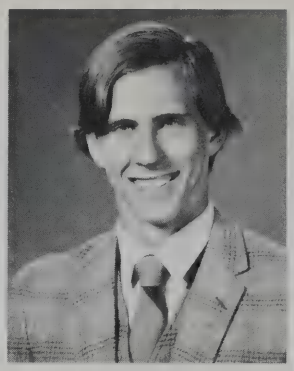

DAVID POTTS

STEPHEN POWELL

JANICE POWER

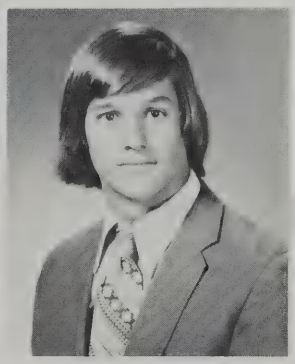

THOMAS POWERS

NORMAN PRENDERGAST

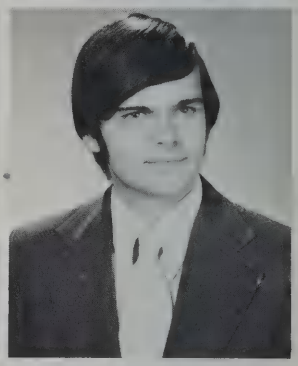

CHRISTOPHER PURDY

RICHARD QUINLAN

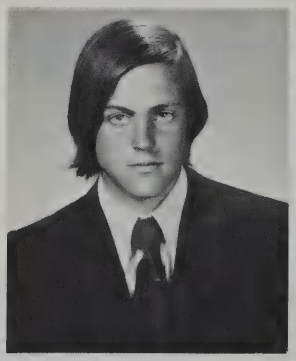

MARJORIE RADLO

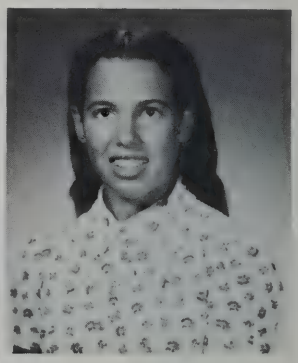

PETER ROGINA

RAUNI RAUHAMAA

GEORGE RAVANIS

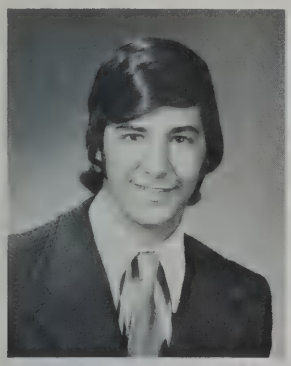

BETSY RAWLS

LAURENCE REDGATE

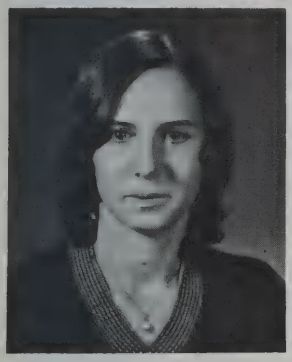

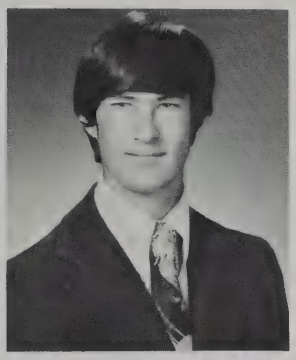

AMY RECHTMAN

RONALD REECE

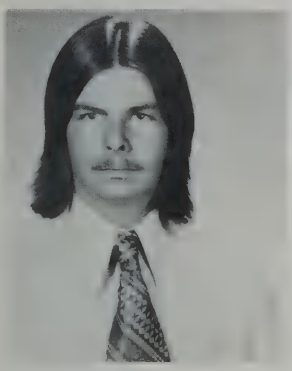

JEANNIE REED

LINDA REED

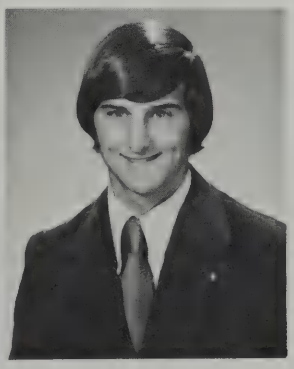

GARY RICH

JEFFERY OTTO PLANK, J. Otto, Whitey, Flash 17 Winthrop Rd. Football Co-Captain, Indoor Track, Outdoor Track co-Captain, Wrestling, J-a, Powderpuff, Junior, Senior Show. "Broomstick." "Duxbury." "Potbellied eleven" "You have to pay a price."

ANN POLLACK, 24 Partridge Rd. "Try for a number" . . . Peking at Mario's "I can't help it." "It is necessary to learn how not to be good" Machiarelli.

PATRICIA A. POTTER, Patti 4 Lawrence La. Field Hockey, Basketball, Lacrosse, Powderpuff, Junior, Senior Shows, Likes Maine, friends, "If you don't look up you'll think you the highest point."

DAVID W. POTTS, 6 Oakland St. Band, Orchestra, Concert Choir, Drama Club; "Fi oyo sphu emthsnog ar ha honeug ti liwl lafl evor."

STEPHEN POWELL, P.P. Powell, 24 Reed St. Co-Captain Varsity Gymnastics, Varsity Soccer and Track. V.W. 2-high, U.V.A? "Watch the side horse it kicks back."

JANICE POWER, 138 Simmons Rd.

THOMAS M. POWERS, 6 Wyman Rd. Hockey, Football Jr. and Sr. Shows; "Pot-bellied Eleven" "Duxbury", "Conscience is the inner voice that warns us somebody may be looking."

NORMAN PRENDERGAST, Norm 29 Webster Rd. College.

CHRISTOPHER PURDY, Chris 268 Lowell St. Chorus, Concert Choir, Musicals, Musket. Likes Australia, Food, Women Sempre Libera degg'io follegiare in gioia".

RICHARD QUINLAN, 20 Bernard St.

MARJORIE RADLO, Margie, 3 Fiske Rd. Swim Team. Band, Yearbook, Ski Club. "Life is what you make it."

ALLISON JANE RAISBECK, 40 Bloomfield St.

RAUNI RAUHAMAA

GEORGE WILLIAM RAVANIS, The Greek, 23 Webster Rd. Baseball Team 10, "I swear I didn't do it, at least I don't think I did."

BETSY RAWLS, Foxy Lady, 9 Winthrop Rd. Lover P's. B's Pizza, Malibus summer nights, partying with Schlitz and Fritz, DGVRUIEYCAK, Grann's July 4, coke, finger-fangs, anyways 818.

AMY B. RECHTMAN, 303 Emerson Rd. Likes travelling, telephone, and being busy. "Try Hard." Look to the future, remember the past . . . but live the present."

LAURENCE REDGATE, 30 Revere St., "Coony" Likes hockey, baseball, waterskiing, to go to college or vocational school.

RONALD REECE, 15 Oxbow Rd.

LINDA REED, 46 Golden Ave. Wittle, Lydia, Winda, Weed, Senior Class Treasurer, Junior, Senior Show, Prom, Track manager. Likes Bethie, baths, never chaught, pizza, F.B.I. Chemist. "Judest Priest" "Those were the days!"

RICHARD REEVES, 72 Astoria St.

LAURA REINER, 3 Gould Rd. "Fools manes and funny faces always appear in public places."

GARY RICH, gears 37 Kendall Rd. Likes friends, sports, and messing around. Ambition – become a grease monkey. "Strive to be better, you are what you think you are."

RANDI RING, 38 Eaton Rd. S' anyone seen lou?
DAWN ROBBINS, 40 Homestead St. Likes Vettes, animals, horseback riding and friends. Ambition: College.
THEODORE ROBERSON, 26 Fernbord St.
STEVE ROBEY, Weed, 16 Barberry Rd. Dost thou love life, then do not squander time. For that is the stuff life is made of.
THOMAS F. ROCHE, Fred, 550 Mass Ave. Drama investment, Football Speakers, Bureau Administration. "There's no future in living in the past."
MICHAEL D. RODMAN, Rod, Luigi, 29 Sanderson Rd. Band, Orchestra. Likes football, Basketball, New York Giants, Ping Pong, Libby the Sousaphone, Charlies Pizza; "Look out Bellows!"
PETER ROGINA, Fuji, 503 Lowell St. Basketball, "light up or leave me alone" Party, "to see life one must look out the window not the mirror."
MAUREEN ROMEO, 8 Holmes Rd. Girls Chorus Band, To find peace within myself.
JOHN ROSATO, 12 Blueberry La. Bicycle racing, Bicycle racing, Bicycle racing, Bicycle Racing . . .
DEBRA ANN ROSE, Deb 748 Waltham St. After school intramurals. Enjoys swimming, skidooing, ice hockey, beaching V.W.'s and S.S. Nurse, Hopes to be happy.
TOBY ROSENTHAL, 126 Grant St.
RICHARD ROSMARIN, 5 Fessenden Way. "The past can never change however knowledge gained from previous experiences will only benefit the future."
JAYNE ROSS, 22 Suzanne Rd. "You can't always get what you want . . . but if you try sometime, you might just find, that you get what you need."
LAURIE ROSS, 10 Blueberry Lane. Likes history, psychology, singing, and reading; "Not I let God and man decree laws for themselves and not for me."
MARGARET ROSS, Peggy, 33 Dawes Rd. Band, Chorus, Madrigals, Stage Band, Musicals, Powderpuff. Likes skating. Wants to teach music. "Poor sweetie." "Move it."
LESLIE ROTHMAN, 8 Demar Rd. "With every gain there is a loss and with every loss there is a gain." 21!
MARTHA ROWLAND, 26 Demar Rd.
DEBORAH RUBA, Debbie, Dimo, 140 Grant St. Loves peeps, sunsets, cgood times and Icca boo. "Giraffe" "Oh fudge" plans to go to hairdressing school.
MARLA RUBIN, 34 Young St. Choruses, McLean Volunteer, Likes psychology, swimming, swimming and traveling. "And it's only the giving that makes you what you are. "Criminal Lawyer.
DIANE RYMES, Di, 68 Outlook Dr. Majorette Captain, Powderpuff Football, Junior Prom and Senior Publicity Committee, SGO., ski club; "Be Happy and make others happy."
CYNTHIA SACCO, Cindy, 119 Kendall Rd. Likes traveling, good friends, and my car. "On ne voit bienqu' avec le coeur. L'essential est invisable pour les yeux."
THOMAS SACCO, Crash 139 Wood St. Hockey, Audo mechanics. Wants to go to a trade school.
DONNA SALVUCCI
ELLETTA SANGREY
DONALD SANNELLA, Scum et Al 148 Cedar St. Math team least valuable player Award 1973. "Originality is the art of concealing your sources."

RANDI RING

MICHAEL RODMAN

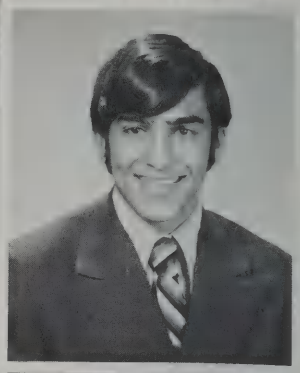

DAWN ROBBINS

MAUREEN ROMEO

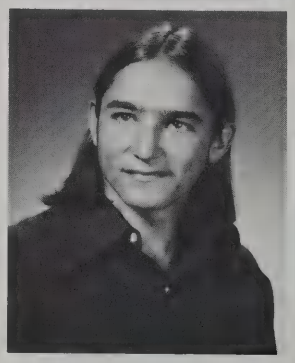

JOHN STEVEN ROBEY

JOHN ROSATO

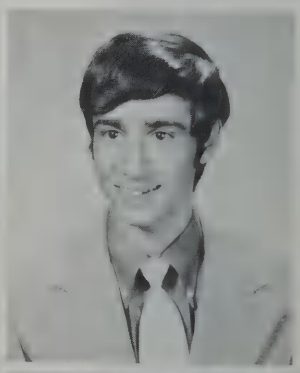

THOMAS FRED ROCHE III

DEBBIE ROSE

RICHARD ROSMARIN

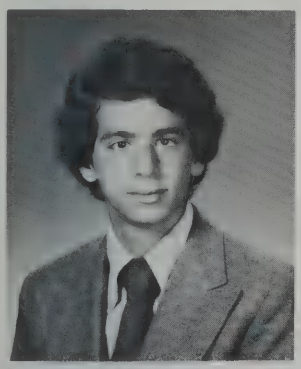

JAYNE ROSS

LAURIE ROSS

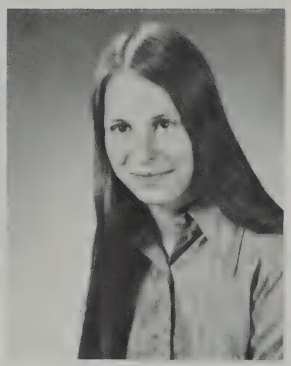

MARGARET ROSS

LESLIE ROTHMAN

MARLA RUBIN

MARTHA ROWLAND

DIANE RYMES

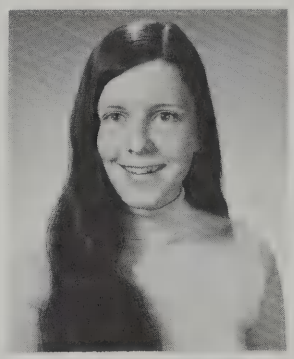

CYNTHIA SACCO

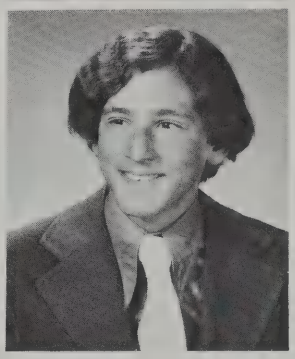

THOMAS SACCO

DONNA SALVUCCI

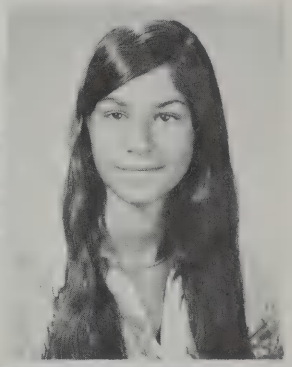

ELLETTA SANGREY

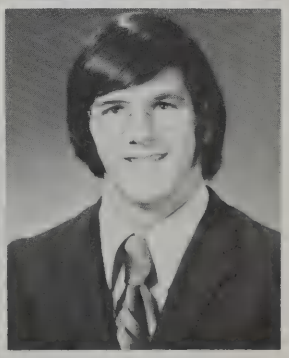

DONALD SANNELLA

ELAINE SANTELMANN

PAUL SAWTELLE JR.

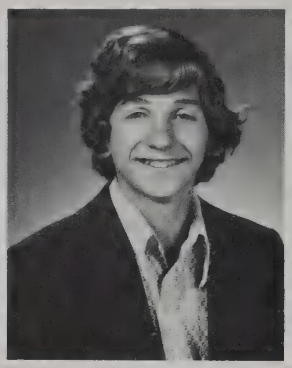

GEORGE SCALTSAS

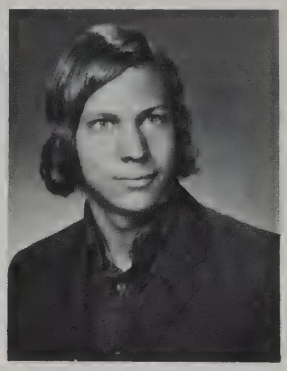

KENNETH SCANLON

JOANNE SCHACHTER

RHONDA SCHNEIDER

SUSAN SCHATZOFF

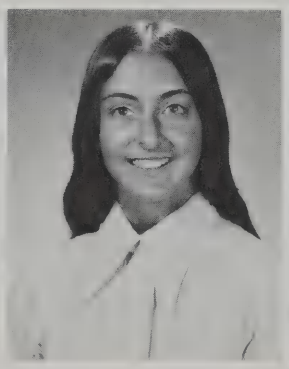

KAREN SCHMALE

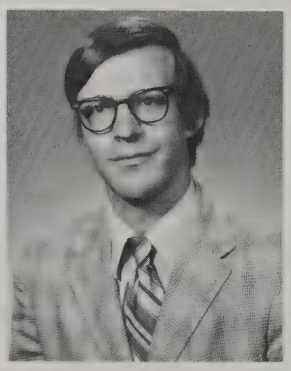

THOMAS SCHMICKLEY

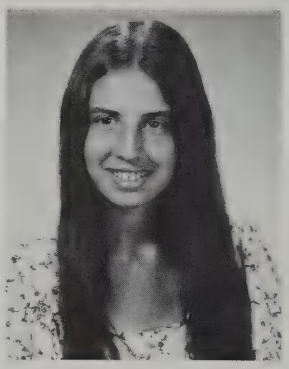

RITA SCHNELLER

STEVEN SCHOTT

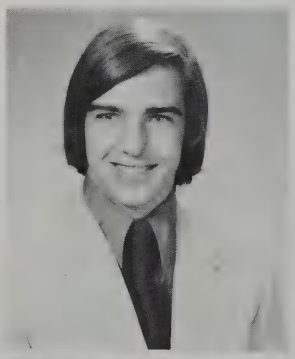

GAYLE SCHRAMM

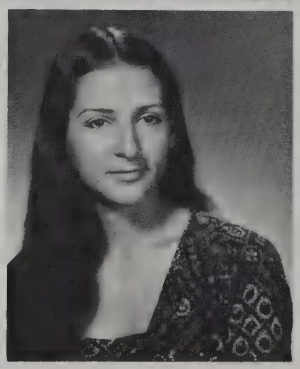

CAROL SCHREIBER

BAILEY SCHULZ

HEIDI SCHWORM

CHERYL SENTER

ANDREW SHACT

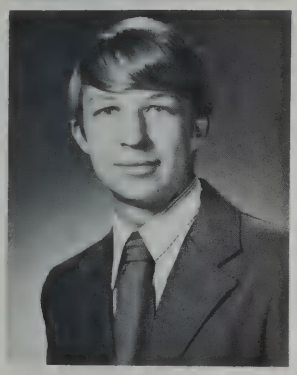

GERALD SCOTT

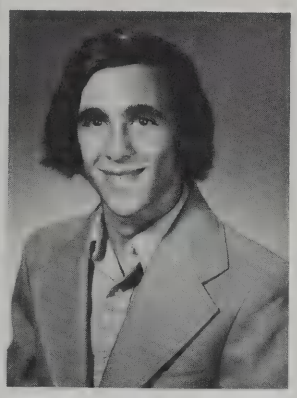

JEFFREY SCOTT

VALERIE SHAPIRO

NANCY SCURTO

LINDA SHEFFIELD

ELAINE SANTELMANN, Pee Wee 30 Fairlawn La. English Exchange, French Club. "You can never step in the same river twice."
PAUL SAWTELLE, 11 Carry Ave.
GEORGE A. SCALTSAS, 1062 Mass. Ave. Varsity Soccer.
KENNETH SCANLON, 66 School St.
JOANN SCHACHTER, Jo 7 Longfellow Rd. Mexican Exchange Student, Powderpuff, Red Cross, A-Unit gang. "What a rush."
SUE SCHATZOFF, 302 Emerson Rd. Volunteer work. "The opposite of wishful thinking is intellectual honesty."
KAREN SCHMALE, 19 Independence Ave. Likes Jazz Piano, Classical Guitar Berleeeeee . . . ! "Definition of Contemporary Jazz from an intellectual standpoint, is there a skip in my record?"
THOMAS SCHMICKLEY, 6 Hadley Rd.
RHONDA SCHNEIDER, 10 Peachtree Lane
RITA SCHNELLER, Meter Maid, 12 Blossom St. Varsity Track, ski Team, Enjoys soccer, running, swimming, skiing, boys and nursing. "do unto others as you would have them do unto you."
STEVE SCHOTT, Shot 8 Peachtree Rd. Likes basketball, drawing, drumming, hunting, and fishing. "Bill's House" Plans to go into the service. "Winter Street" "Where's Chiesa?"
GAYLE SCHRAMM, 16 Buckman Dr. Ski Club, A.F.S., England Exchange Field Hockey, Junior and Senior Shows. "To live to laugh, to forget time."
CAROL SCHREIBER, 4 Redcoat La. Likes cats, horses, Vermont, Quiet life. Hopes to be a veterinarian. "Let him step to the music to which he hears . . . "
BAILEY SCHULTZ, 31 Ledgelawn Ave.
OWEN SCHUR, 26 Hayes Ave.
HEIDI SCHWORM, 3 Watson Rd. "I was determined to know beans."
GERALD A. SCOTT, Gerry 404 Lincoln St. Likes music, baseball, hockey, cars, waves, summer mornings and winter nights. "Don't dwell in yesterday don't dream tomorrows, live today."
JEFFREY SCOTT, Jeff 2210 Mass Ave. Likes mountain climbing, skiing, photography, gymnastics, J.A. Ambition to climb Mt. McKinley and become a pilot.
NANCY SCURTO, Scurts 10 John Poulter Rd. Drama Club, Y.E.S. Pine Knoll nursing home volunteer, Spanish Club treasurer, Powderpuff. "Where there's faith there is power."
CHERYL SENTER, 142 Bedford St.
ANDY SHACT, 16 Burlington St. Ski Club, Echo, Charles River Wheelmen, Environmental Group.
VALERIE SHAPIRO, Val 21 Fairland St. "You're a bad influence." "What time is it?"
PAUL SHARKEY
GARY SHAW, 16 Homestead St.
LINDA SHEFFIELD, 13 Sherman St. Likes swimming, skiing, and parties Ambition: Legal Secretary.

STANLEY SHELMIRE

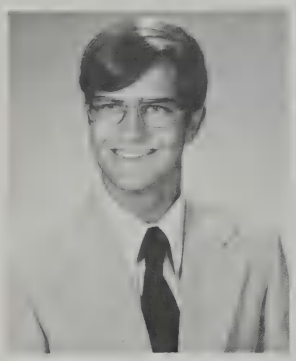

JANET SILVA

MARY SHERMAN

JOAN SILVA

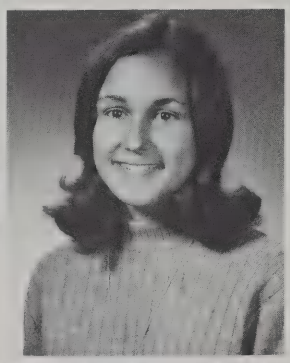

PETER SHERMAN

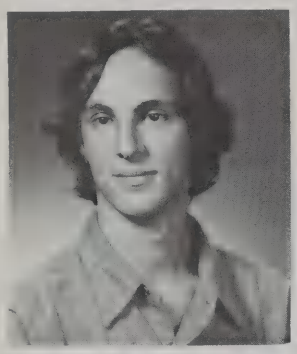

WILLIAM SILVA

JAMES SKERRY

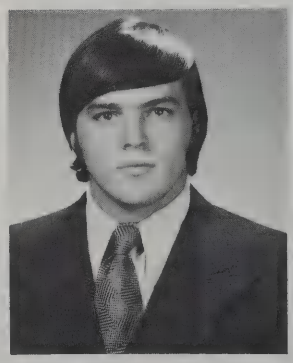

AMBER SMITH

LAUREL SILTANEN

WILLIAM SILVERMAN

TIMOTHY SIMCOX

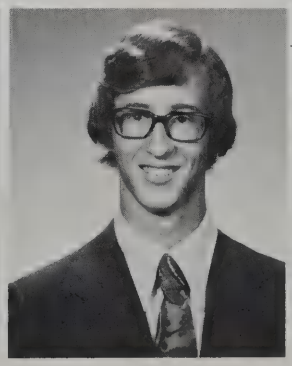

JAMES SLAVIN

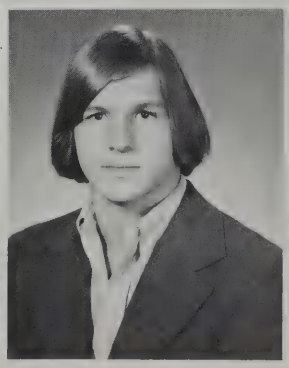

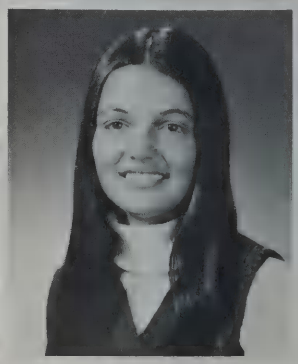

DEBORAH SMITH

EDWIN SMITH

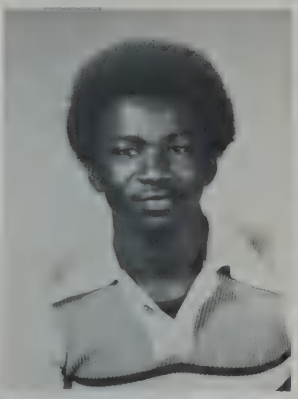

SONIA SNUGGS

MARCIA SMITH

KAREN SOKAL

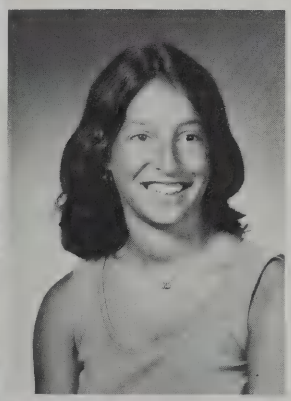

PAUL SMITH

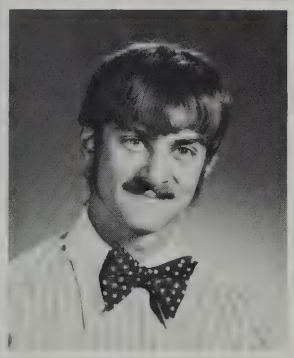

DANIEL SOLOMON

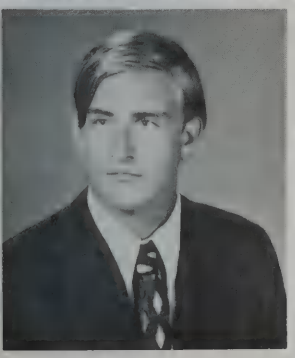

STEVEN B. SMITH

JOHN SOLOMOS

STEPHEN J. SMITH,

STANLEY E. SHLEMIRE, Stan. Lewis Froot, 32 Dewy Rd. GBYSO, Stage band, Musicals, Orchestra, Chorus, Band. Likes Barefooting in Boston, Brownies, "Banana" "What instrument is it now?" "Adios" "You Clown"

MARY SHERMAN, 14 Ridge Rd.

PETER SHERMAN, 8 Baskin Rd.

LAUREL SILTANEN, Red, Squash, 16 Caive St. Volunteered for Red Cross, Pine Knoll, and V.A. Hospital. Likes all sports.

JANET L. SILVA, Jan, 89 North St. AFS Danforth Exchange, MCH VA, BCH. Likes Maine people. "Happiness adds and multiplies when we divide it with others."

JOAN SILVA, Punkie, 9 Longfellow Rd. Likes antiques, waterskiing, Maine, poetry, and Kin. Plans to be an X-Ray technician.

WILLIAM ALLEN SILVA, Bill, Will, Willy, 7 Linmoore Terr. "Bright morning stars are rising day breaking in my soul."

NANCY SILVERMAN, Nance, 18 Ingleside Rd. T.T.M.F.H.S.A.T. hallelujah.

WILLIAM SILVERMAN, Little Willy, 18 Ingleside Rd. Likes Hockey and Soccer. E-Unit card games, "What should I do Harry?" Porky's Pigs. 72-73 Schlitz.

TIM SIMCOX, Rubberband man, Follen Rd. Co-Captain Varsity gymnastics, varsity soccer. Two high, Big T. "Life is like parallel bars, hang on or fall off"

JAMES SKERRY, Jim, 6 Bushnell Dr. Future Plans: I want one in every city!!!!; "A temptation resisted is a pleasure lost!"

GEOFFRY SLATER, 213 Follen Rd.

JAMES SLAVIN, 8 Jean Rd.

AMBER SMITH, Ambie, 47 Liberty Ave. V.A. volunteer, Powderpuff, Senior show. Likes sports and art. Plans to attend college – become an interior decorator.

DEBORAH SMITH, Deb, Smitty, 42 Carry Ave. Lacrosse, Junior and Senior Shows, Powderpuff, Senior prom, Likes good times and friends, the "island" Dental HyHygienist.

EDWIN D. SMITH, Don Shaft, 81 Hill St. Black Student Union; "Aha Smiz Wrzadry."

MARCIA SMITH, Marci, 101 Maple St. Senior Class Secretary. Powderpuff, Junior and Senior Shows, Softball. "If I learned by my mistakes, I'd be a genious!"

PAUL SMITH, Smitty, Rusty, 3 Richard Rd. Varsity Hockey, Likes Maine, Surfing, Shadow and Family: "It's nice to be important, but it's more important to be nice." "I'll bet you couldn't eat that!"

STEVEN B. SMITH, 29 Oakland Ave. "There are no foolish questions, and no man becomes a fool until he has stopped asking questions."

STEPHEN J. SMITH, 16 Childs Rd. Soccer Tennis Yearbook "The future is not a gift, it is an achievement."

SONIA SNUGGS, 55 Eldred St. Es An Enamelist and guitar. "I missed everyone and Childcare II. Thanks to EWOW I made it."

KAREN SOKAL, 4 Tyler Rd.

DANIEL SOLOMON, 4 Whittier Rd.

JOHN DENNIS SOLOMOS, SOL 48 Circle Rd. A.F.S., Likes Hockey, baseball. The outdoors. Plans to go to college. "Man has the will power to do anything he wants."

DARIA SOMMERS

LISA SORRENTINO

CAROL SORTINO

MATTHEW SPENCER

DONNA SPEER

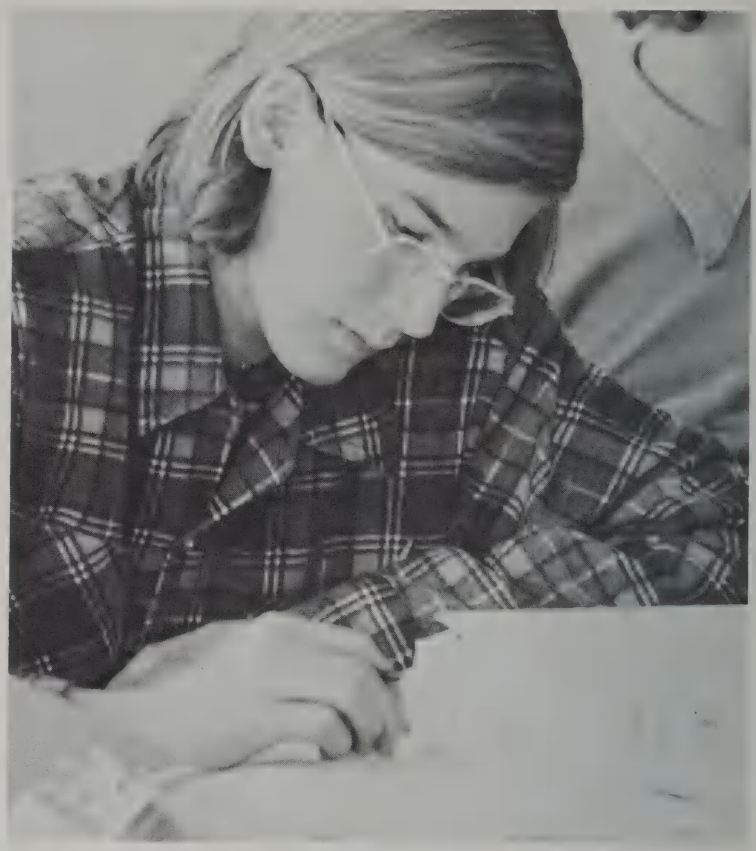

PETER SPENCER

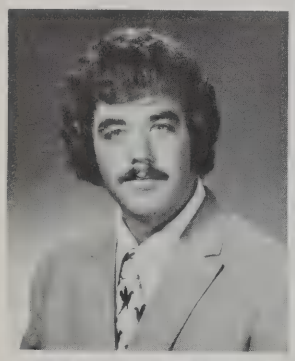

JOANNE SPILIOS

BRIAN STACEY

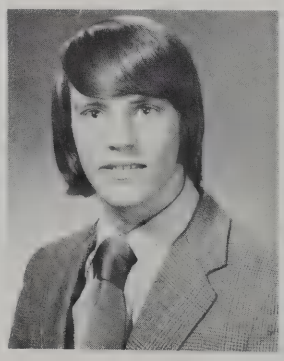

WANDA STAKUTIS

ELLEN STEIN

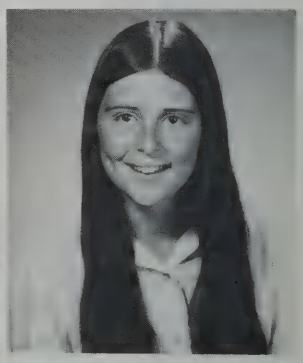

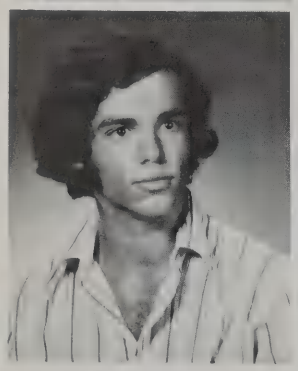

CHRISTOPHER STEINBERG

THOMAS STERNWEILER

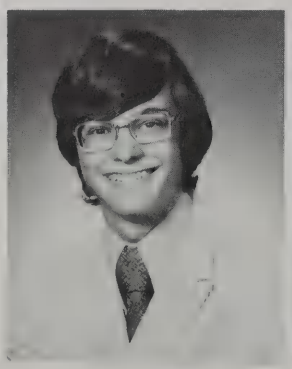

JENNIFER STOLZ

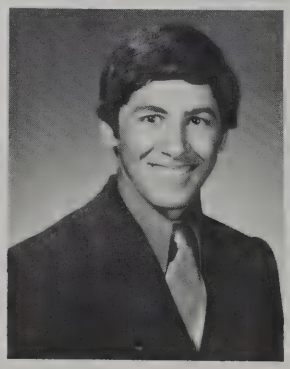

MARK STONE

ROGER STRAUCH

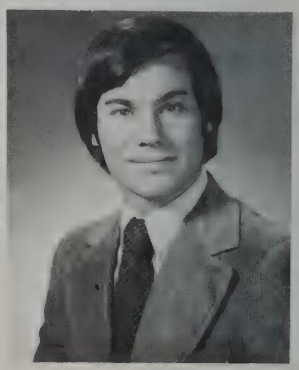

SANDRA STROH

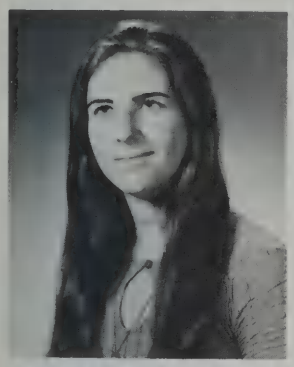

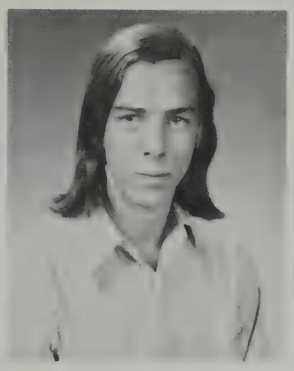

GARY SULLIVAN

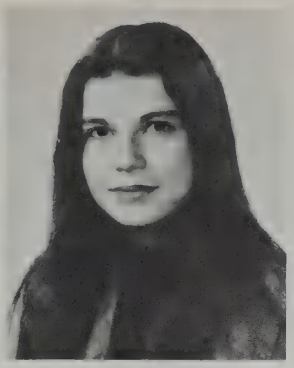

LISA STAMAS

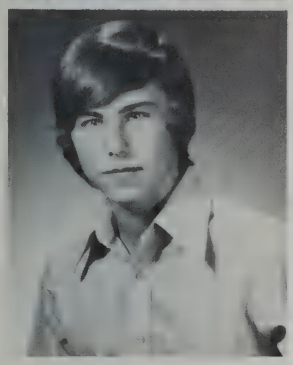

JAMES SULLIVAN

PATRICIA SULLIVAN

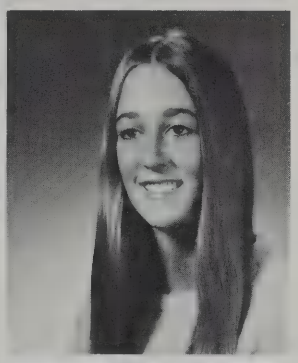

PAUL SULLIVAN

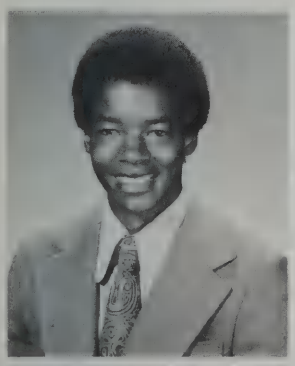

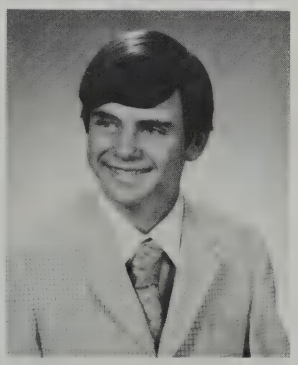

THOMAS SULLIVAN

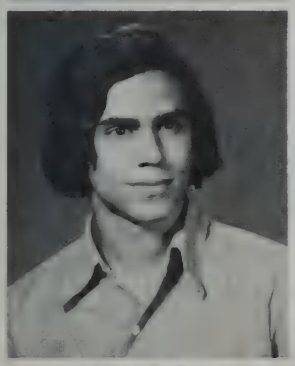

CHARLES SUTTON

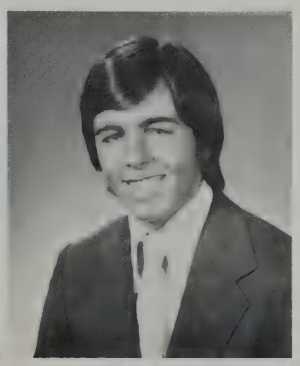

DAVID TABELING

LISA SORRENTINO, 15 Crescent Ave. "Isn't it good to know that you've got a friend." Ambition: Child psychologist.
CAROL SORTINO, Petie, 470 Lowell St. 910
DAVID SOYBEL, Soy, Dave, 14 Winchester Dr. Musicals, English Exchange, Concert Choir. Goomba Soccer Society. "The good of war that money changer of dead bodies . . . "
DONNA L. SPEER, "speer", 63 Ward St. W.S.U., Powderpuff, remember H-Lav, partying and summer vacation. "grosse" Plans to marry Steven.
MATTHEW SPENCER, Scoop, 33 Highland Ave. Likes all sports. Ambition: broadcasting or journalism.
PETER SPENCER, 439 Waltham St. Hopes to see everyone again, but not the school! "good luck."
JOANNE S. SPILIOS, Jo, 110 Shade St.
BRIAN STACEY, Stacey, 27 Spring St. Plans to go to art school "Candy is dandy liquor is quicker but sex won't rot your teeth."
WANDA STAKUTIS, 160 Grant St. Echo, French Club; "It's a friendly world." "Young love, first love."
ELLEN STEIN, 9 Tricorn Rd. French Club, Junior Show, Powderpuff. "Yesterday has past now let's all start living for the one that's going to last."
CHRISTOPHER STEINBERG, 91 Blake Rd.
THOMAS STERNWEILER, Tom, 11 Fessenden Way, Freshman Treasurer, Sophomore Play. Plans to work in a field of science. "Be yourself."
THOMAS STODDARD, Lexington, Plans to be a brain surgeon. "Why don't you all give up and go home!"
JENNIFER STOLZ, Jenieve, Jen, 2139 Mass Ave. The universal truth "Sub Bobis vesibus toti nudi sumus." Peace, love granola abortion . . . "
MARK EDWARD STONE, Pork, 17 Russell Rd. Varsity Baseball, Porky's bombardment champions. "Modesty is just one of my greatest achievements." Likes to munch Pepto Bismal tablets.
LISA STAMAS
ROGER STRAUCH, 81 Pleasant St.
JOSEPH STRANO, 118 Lowell St.
SANDRA STROH, Sandy, 16 Turning Mill Rd. Likes Poetry, Politics, Reading-Writing, Sports, Languages, Future Plans: Literature, Language, Journalism; "To be an A.F.Ser is a great thing." "The world is all beauty when the heart is full of love."
WILLIAM STYGLES, 11 Fletcher Ave.
GARY SULLIVAN, 81 North Hancock St.
JAMES SULLIVAN, Sully, 217 East St. J.V. Soccer, Plans to go to Bentley College and major in accounting; "For a good time call me at 862-8632
MICHAEL SULLIVAN
PATRICIA SULLIVAN, Tricia, 14 Milk St. Powderpuff, W.S.U. Welch's Allstars. Likes Porsches, hats and babies. "Let's drink a round to this town and say good bye."
PAUL J. SULLIVAN, 11 Tricorne Rd. Band, Tennis Team. Student Representative, Chorus, Ski Club, Indoor Track.
THOMAS SULLIVAN, Tom Sully, 6 Ellison Rd. Investment Club, High hopes of becoming a Certified Public Accountant; "I stopped being conceited when I become perfect."
CHARLES SUTTON, 37 Winthrop St.
DAVID S. TABELING, Hey Tabeling! 86 Adams St. Yearbook photographer. Loves being a comedian, but plans to be a commerical photographer. "Thank God I was never a Lunchie!"

WAYNE TACK, 127 Shadow St. "Oh well we all lose everything."
JEFF TAGEN, 4 Ledgelawn Ave. Student Government. Likes roller skating, travels, people. "May life treat you kindly, that you may pass this on to others."
LEANN TAMBOR, 11 Adams St. Ski Club. "I know the future will be much better."
SUSAN TAVILLA, 9 John Poulter Rd.
HELEN TERKANIAN, 352 Concord Ave.
DAVID TERZIAN, Dave, 28 Webster Rd. Musket reporter, baseball, track. Likes swimming, camping, and golf.
LORRAINE TESTA, Lori, 14 Hathway Rd.
DAVID THOMPSON, 111 Lendy St. Apt. A.
KAREN THOMPSON, 7 Albermarle Ave. Plans to go to college, and then teach young children.
PAUL TIMMINS, 658 Lowell St. Likes the parking lot, boxing and shunducks, H.V.M., Plans to attend college.
JOAN TOOMEY, Little Bird, Toom, 183 Woburn St. Junior and Senior Show, Senior Prom, Powderpuff; Likes sunsets. "Love is for a time, friends are forever."
ANDREW TOPALIAN, Andy 46 Circle Rd. AFS and Ski Club. Likes sports and politics. "Life is to be, to do, to do without, and then depart."
RICHARD TORPY.
KATHERINE TOUART, 5 Compton Circle.
MICHAEL D. TRACEY, Mike, 3 Diamond Rd. Band, Musket, Musicals, Echo, Asian Club. Likes Camping, sailing, props, snow music, Maine. Dislikes Trucks. Tuba Power, Pemaquek Zoar.
DANIEL TRAFICANTE, 16 Fairbanks Rd.
DENIS TREMBLAY, 1949 Mass. Ave.
THOMAS TROPEANO, 12 Revere St.
JOYCE TRUEBLOOD, 3 Winston Rd. "What can I say?"
KAREN VACCARO, 26 Hathway Rd.
PETER VALLAS, Pete, 11 Phinney Rd. Indoor Track team. Likes skiing and track. "Life is what you make it; live each day to its fullest."
MARTHA VIBBERT, 1355 Mass. Ave. "To summon tides within a soul thrash crash, as oceans in wild nights, when silent vessels wait in fear . . . "
ROBERT VOHL, 22 Partridge Rd. Swin Team, Bridge Club, Skiing. Hopes to go to college. "Can't hack it?"
ALAN WAGNER, 24 Blake Road.
SANGHI WAGNER, 30 Prospect Hill Rd.

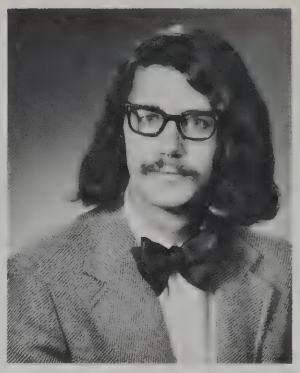
WAYNE TACK

JEFFREY TAGEN
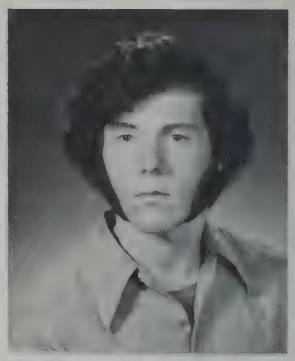

LEANN TAMBOR

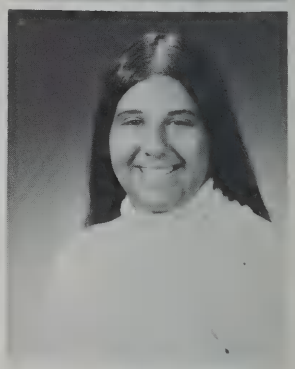
SUSAN TAVILLA

HELEN TERKANIAN
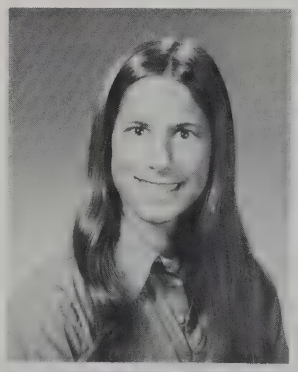

DAVID TERZIAN
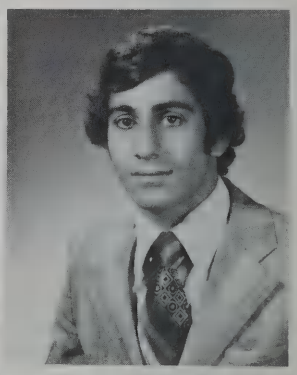

LORRAINE TESTA

PAUL TIMMINS

BARBARA TITUS

JOAN TOOMEY

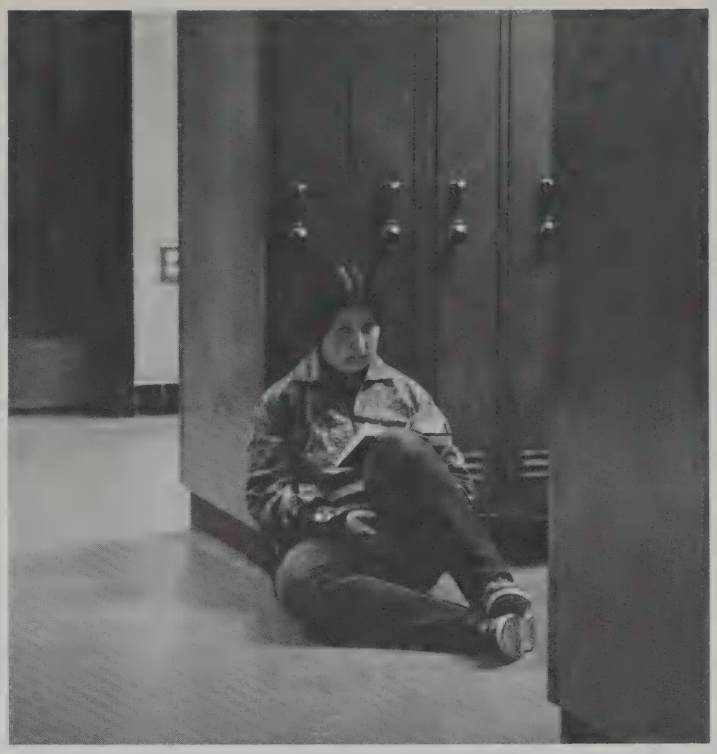

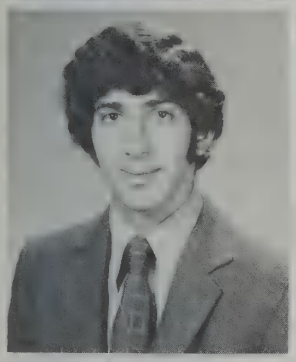

ANDREW TOPALIAN

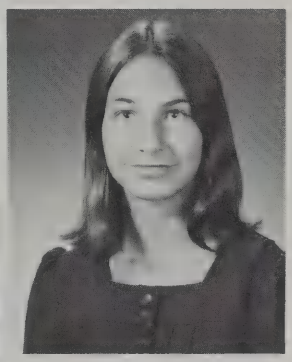

KATHERINE TOUART

MICHAEL TRACEY

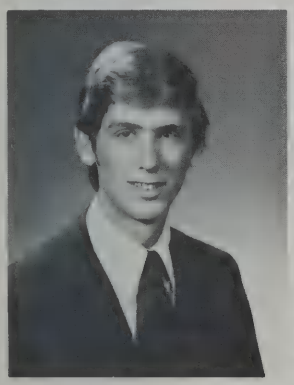

DANIEL TRAFICANTE

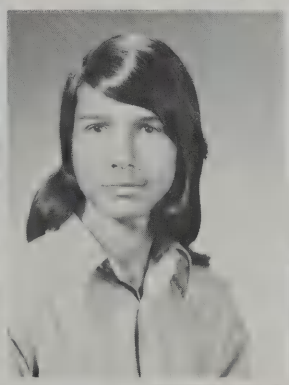

DENIS TREMBLAY

JOYCE TRUEBLOOD

KAREN VACCARO

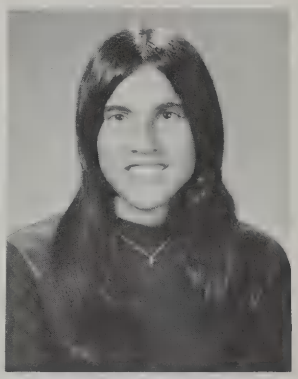

PETER VALLAS

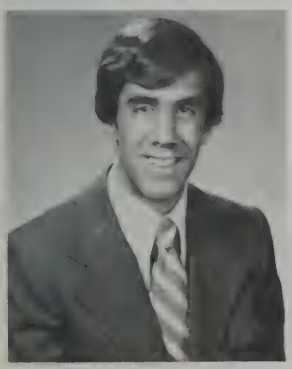

MARTHA VIBBERT

ROBERT VOHL

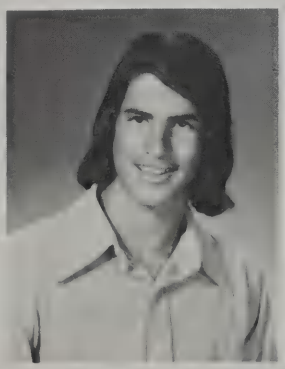

ALAN WAGNER

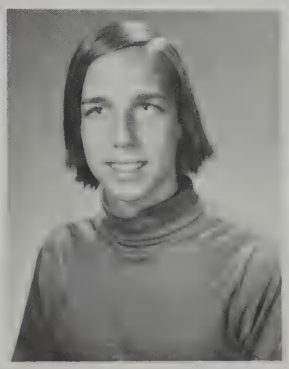

ABIGAIL WALDRON

CAROL WALKER

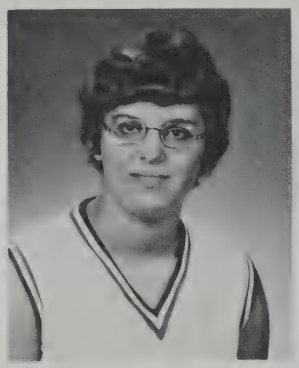

ALISON WALL

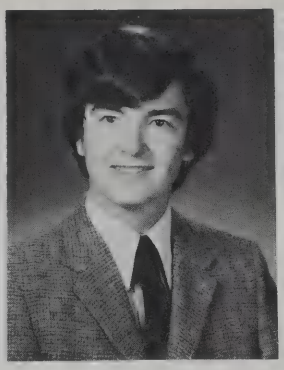

JOHN WALSH

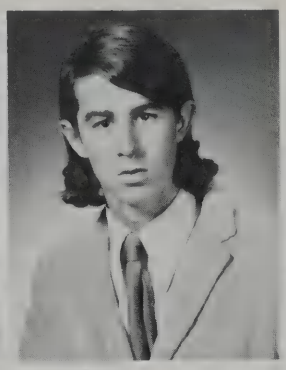

JAMES WALTON

LESLIE WARNER

NORANN WARNER

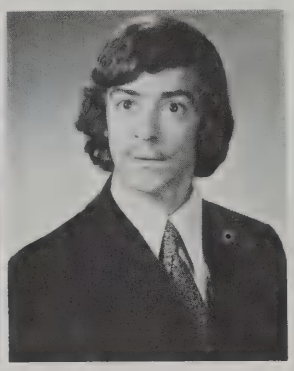

STEVEN WARSHAWER

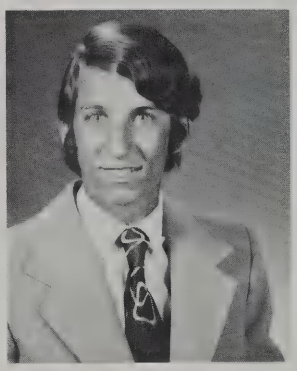

STEVEN WASSERMAN

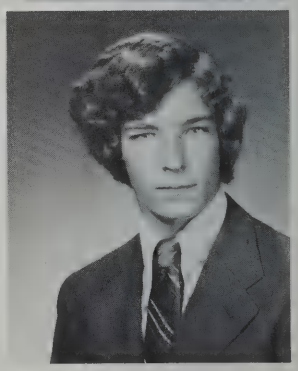

BILLY WATSON

PAMELA WATSON

KRISTIN WEBB

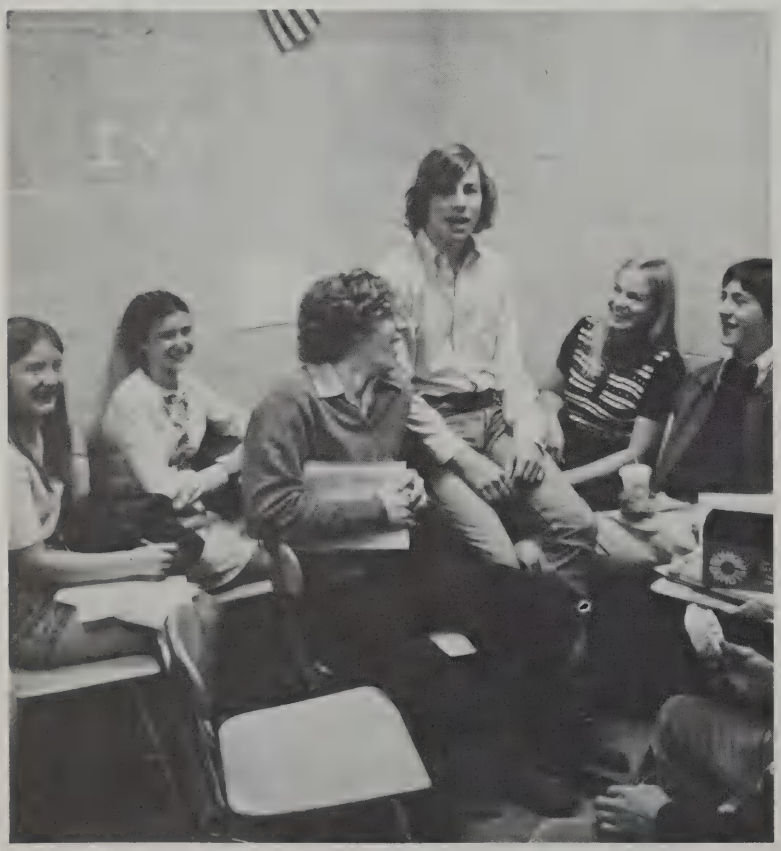

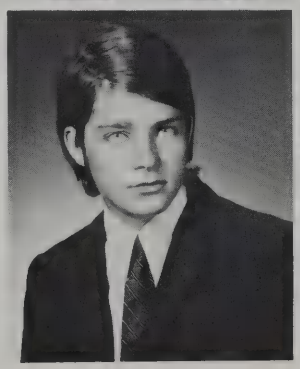

EDWARD WEBSTER

THOMAS WEBSTER

DEBORAH WEINER

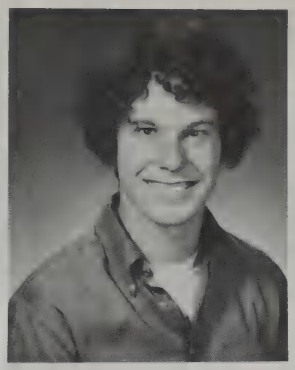

STEPHEN WEINER

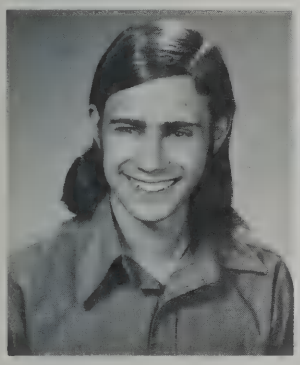

RICHARD WEISMAN

LEAH WEISS

JUDITH WENZELBERGER

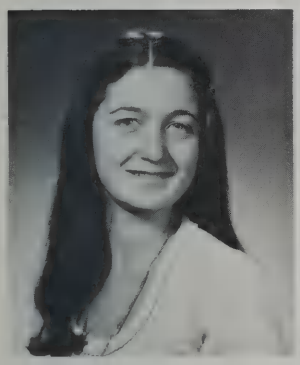

CLAIRE WELCH

ROBIN WELSH

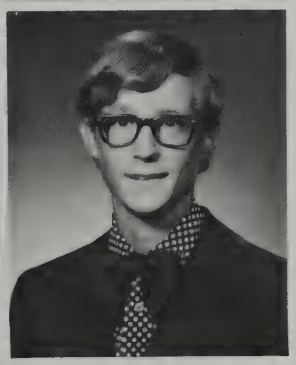

GREGORY WELLS

ABIGAIL WALDRON, 66 Munroe Rd.
CAROL WALKER, Chip, Kung-Fu, Chuck Drama Club, Mixed and girls Chorus, Art/Six, "Oklahoma!" "Guys and Dolls." "Brigadoon" "To live in the hearts we leave behind is not to die." "Ta-rif."
ALLISON WALL, 44 Ledgelawn Ave. Art, Music, languages, Chinese studies and mountain climbing. I plan to major in Asian studies.
JOHN WALSH, 19 Bertwell Rd.
JAMES WALTON, 5 Spencer St.
LESLIE WARNER, 3 Hadley Rd. Pine Knoll Nursing Home Volunteer, Sophomore Concession stand. Plans to attend Bentley College.
NORANN WARNER, 74 Simonds Rd. "All I really want my love to do is bring out the best in you and me too."
STEVEN WARSHAWER, 11 Tower Rd. "Keeping quiet only saves you the embarrassment of your convictions."
STEVEN WASSERMAN, Steven, 5 Cooke Rd. Pingpong, chess, J.V. Soccer. "You can't fool all the people, all the time, but it isn't necessary. A majority will do."
JONATHAN WATERMAN, 10 Brigham Rd.
BILLY WATSON, 55 Shade St.
PAMELA WATSON, Pam, 1 Homestead St. Cheerleading Captain, Senior Class Council, Junior Prom Committee. Likes C.C. "Life is what you make of it."
KRISTIN WEBB, Kristi, Boss, 104 Bertwell Rd. Likes directing, talking, singing, laughing. "Love you." "Let's have a party." "No man is an island entire of itself . . . "
EDWARD WEBSTER, 87 Hancock St.
THOMAS C. WEBSTER, Torn, 180 Burlington St. Ambition: nuclear physicist! Boro., the circle, "I don't understand." Loves Lenny's legs, etc . . . " oooh-wow! Cross roads to come and go."
DEBORAH WEINER, Debbie, 8 Barrymeak Dr. French Club, Ski Club, Powderpuff. "Only one more mile . . . " "It is not a nation under God with justice for all."
STEPHEN WEINER, 14 Bridge St. Wants to be a writer. "When I think of all the crap I learned in High School, it's a wonder I can think at all."
RICHARD A. WEISMAN, 240 Grove St. I'll always remember the summer of '72, Gilford, sweet smelling summer nights and Sorki. " . . . The race was won, by running slowly . . . "
LEAH WEISS, 462 Lowell St. "O-frabjous day! Callooh! Callay!" he chortled in his joy.
CLAIRE WELCH, 41 Valleyfield St. Baseball Team, Bowling Team, Student Representative, V.A. Hospital Volunteer, Bicycle Club, Ski Club. "The Mason Dixon: Paradise Lost."
GREGORY WELLS, 40 Meriam St. Band, Pingpong, Hockey. Plans to attend Medical School. "Don't mind what others say. If you enjoy it do it."
ROBIN WELSH, L.L.D.D.G.B., 8 Tufts Rd. Likes Black Corvettes, Leroux, parties, Wesley's Garage, T.T. 4-1 M.J. Wants to marry a millionaire.
JUDITH WENZELBERGER, Judy, Jude, 255 Waltham St. Pep Squad, Softball, Likes batin, old songs, all the kids in Child Care two. Nursing. "Keep Smiling."

SHARON WESTCOTT, Shar, 3 Foster Rd. Powderpuff, Senior Publicity Committee, Senior Prom Committee. Hopes to go to UNH and major in Medical Technology.
SUSAN WETMORE, Cori, 25 Calvin St. "Me go to class? next joke!" "Royal blue vette" "Turkey" "Hello" Anyone for Ohio?" "Corny," WPAFB "Wanna go to Bedford?"
JENNIFER WEXLER, 4 Marshall Rd.
CHRISTOPHER WHALEN, 28 Reed St.
MARY WHALL, 10 Elena Rd. Loves sewing, lollipops, D.B. and Black Chargers. "Never mistrust your love. Believe in the one that believes in you."
DIANE MAIRE WHITE, Dee, Whitie, 21 Bryant Rd. Field Hockey, Class Council, Junior, Senior Shows, Powderpuff. Loves Mustangs, Blair, Leachie, Healy, Gallagher, Smitty, and especially "Preppie" friends.
JOHN WHITE, 38 Fletcher Ave. Likes Sports. Plans to go to college.
KIMBERLY WHITE, 29 Robinson Rd.
KRISTIN WHITE, Ralph, 50 Bloonield St. Band, Orchestra, Re-place, Co-op. Yeah Mike. " . . . If you try sometimes you just might find you get what you need."
JILL M. WHITMAN, 9 Demar Rd. Band, To enjoy life; "All work and no play makes a man tired."
DIANE WHITNEY, 7 Frances St. John 14:6 "Jesus said to him "I am the way the truth and the life, no one comes to the Father but through me."
DAVID WHITTINGHILL, Whitt, 24 Burroughs Rd. Varsity Soccer, "The Family" Hopes to go into engineering. "Keep on truck'in."
THOMAS WIEDMAN, 11 Paddock LA.
EILEEN M. WILES, 21 Deering Ave. Outing Club, A.F.S. Senior Prom Committee. Likes basketball, tennis, trivia. "Tasks performed zealously become habits."
JEFF WILKINSON, Wilki, 14 Smith Ave. Indoor Track, Freshman Soccer. Likes Sports, Beer, Girls, and evil things. Hopes to be a cook or truck driver. "The world's a joke."
KAREN WILKINSON, Kiki, 43 Woodland Rd. Likes Hockey, Elton John, Skiing, D.C. "But I've worked all my life to be a Senior."
CHERYL WILLIAMS, 195 Woburn St.
GLENN WILLIAMS, Lou Willy, 27 Nickerson Rd. Soccer, Indoor Track, Baseball. "The Family." "Bills House." "Never look back and say you could've done it. Look back and say "I did."
JILL WILLIAMS, 23 Benjamin Rd. Junior and Senior Prom. SFG. Likes sewing, cooking, swimming, skating. "It's nice to be important but it's more important to be nice."
ROGER WILLIAMS, 27 Elliot Rd. Likes skiing, art cougars, 66 T-Bird convertibles, Wiggle-Ins, 31 telephones, and being legal.
WENDY WILLIAMS, 17 Dane Rd. "Outside birds and leaves sleep us all closing eyes with her soft hand."
KATHERINE WILLIAMSON, Kathi, Willy, 105 Grant St. Powderpuff, Senior Show. "The hardest part of leaving is saying goodbye."
DAWN WILSON, 52 Asbury St. "There is some soul of goodness in evil things."
MICHAEL WIMBERLY, 6 Alcott Rd.
SCOTT WINCHESTER, 29 Sherman St.
KARIN WINNARD, 16 Lorins Rd. Editor-in-chief of Folio, "Guys and Dolls," "Brigadoon," Asian Club; "Give me a smile and the day will be mine." Bird calls in the key of D.

SHARON WESTCOTT

SUSAN WETMORE

JENNIFER WEXLER

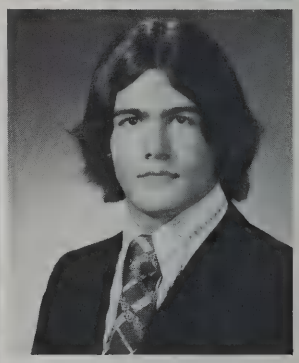
CHRISTOPHER WHALEN

MARY WHALL

JILL WHITMAN

KRISTIN WHITE
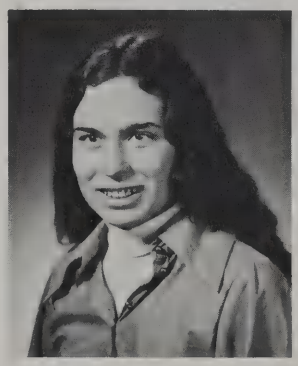

DIANE WHITE

GLENN WILLIAMS

JILL WILLIAMS

ROGER WILLIAMS

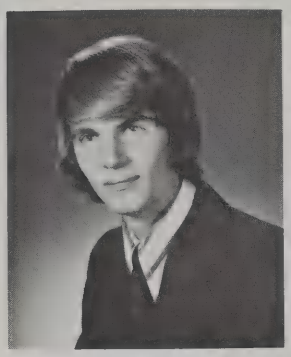

WENDY WILLIAMS

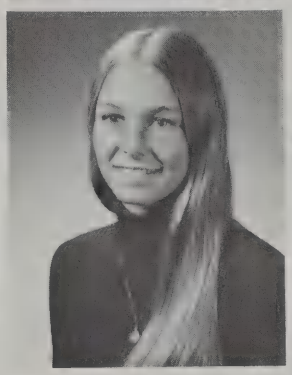

KATHERINE WILLIAMSON

DIANE WHITNEY

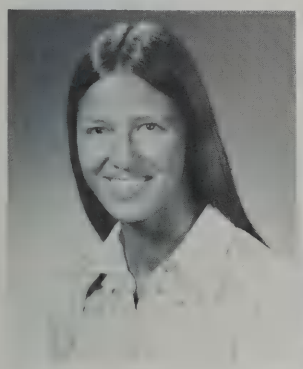

DAVID WHITTINGHILL

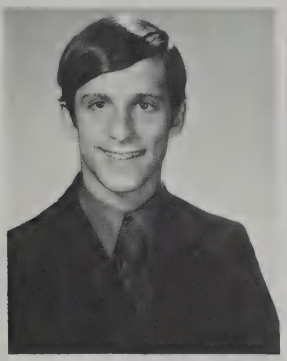

EILEEN WILES

DAWN LOUISE WILSON

JEFFREY WILKINSON

KAREN WILKINSON

SCOTT WINCHESTER

KARIN WINNARD

JOHN WHITE

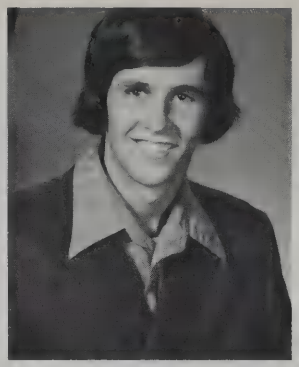

ALAN WOOD JR.

MARK WRIGHT

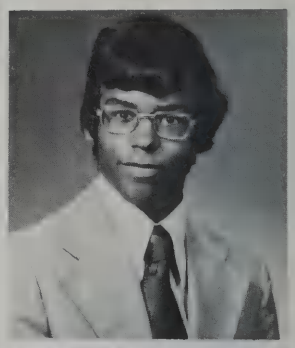

SUSAN WRIGHT

PRISCILLA WYMAN

KENNETH WISSOKER

DEBORAH WINSTEN

KAREN WITHROW

STEPHEN YERARDI

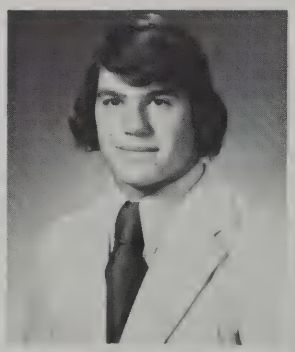

JANETTE YOUNG

AMY WOLF

JOYCE WOLFSON

JANINE WONG

STEPHANIE YOUNG

THOMAS YOUNGREN

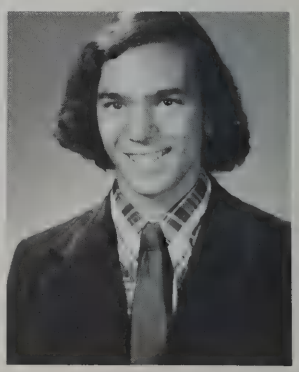

ROBERT ZANI

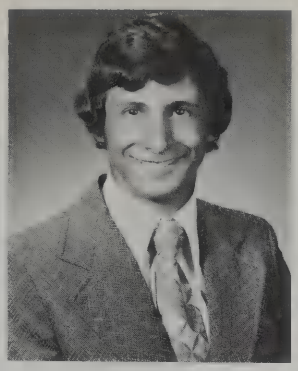

GARY ZARTARIAN

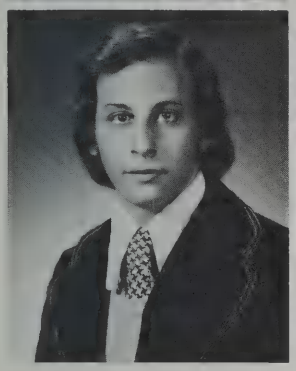

MARK ZIEFF

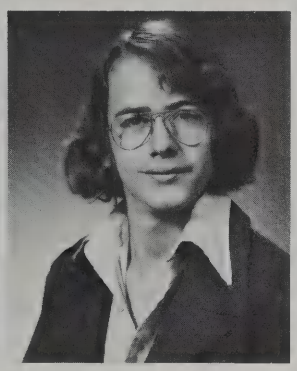

JOHN ZIEMAN

GARY ZIERHOFFER

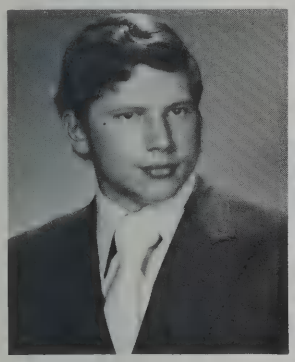

JAMI ZISSON

JOANN ZOURANJIAN

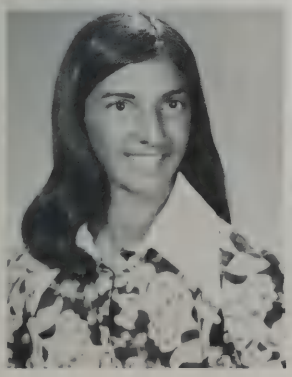

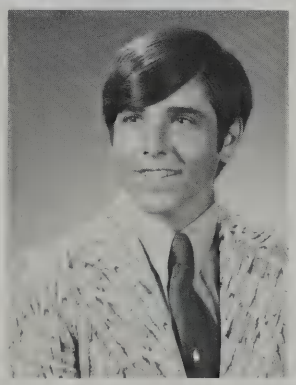

GORDON ZUERNDORFER

DEBORAH J. WINSTEN, Debbie, 12 Lantern Lane. "Off into the wild blue yonder."
KENNETH A. WISSOKER, Kenyapithicuswickeri, 7 Carey Rd. "One hardly dares speak anymore of the will to power: it was different in Athens." "Sunt superis sua jura."
KAREN WITHROW, Stretch, 10 Grant Place. Senior Publicity Committee, Chairman Senior Prom Ticket Committee; Medical Secretary, at Katherine Gibbs.
AMY WOLF, 23 Douglas Rd. "And it's the hope that we'll find it that makes us go on."
JOYCE WOLFSON, 8 Douglas Rd. Sociology. "Each of us is the only person who can give the other what each of us wants to have."
JANINE WONG, 5 Demar Rd. Yearbook Design Editor, Musket, Swim team Captain, Tennis team; Likes diving. "There never seems to be enough time to do the things you want to do, once you find them." 12!
ALAN K. WOOD JR., 15 Columbus St. Mary W., Mary L., Jean, June, Laurie, Kennie, Rich, Thanks 73-74 "I'll get high with a little help from my friends."
NICHKOLAS WOODSUM, 2661 Mass Ave.
MARK A. WRIGHT, 11 Kendal Rd. Likes cars, parties, the steps and the tree. Advertising.
SUSAN WRIGHT, Sue, 67 Simonds Rd. Interior Decorator. "Death is a part of life so let us live before we die."
PRISCILLA WYMAN, Wyman, Bugsy, Rabbit, 1106 Mass Ave. Tennis Team, Swim Team, Welch's Allstars. "I loved loved the life, the people, and parties." Alice's Wonderland Volkswagons have class."
STEVE YERARDI, Wop, 26 Cottage St. Hockey, Football; "One of the best qualities of friendship is to understand and to be understood."
JANETTE YOUNG, 28 Estabrook Rd.
STEPHANIE ANN YOUNG, Steph, Steve, 35 Harding Rd. Prom Committees, Lexington Light Horse Club. Loves Owners Pride, and life. Be a nurse. "What a rush," FNA, "Let's party."
THOMAS YOUNGREN, Tom 31 Highland Ave. England Exchange, Summer Co-op, Y.E.S. "To return to Cumberland."
ROBERT ZANI, Bob, 19 Homestead St.
GARY ZARTARIAN, Garo, Zit, 21 Baskin Rd. Varsity Soccer, Basketball. Likes all sports, but hates the New York Football Giants. "Origress usb't ab accudebt but a necessuty."
MARK ZIEFF, Zofko, Blonky, 12 Loring Rd. Varsity track, Varsity Football, Ski Club, Junior and Senior Class Shows, Digs parties, girls and good music. "Make it."
JOHN ZIEMAN, Judas, Cripple, 6 Blossom St. "It's too much like work!" J.A. Madness "Live it up, death is around the corner."
GARY ZIEFHOFFER, Zip 6 Elena Rd. Varsity Football, Baseball Powderpuff Coach, Likes all sports, cars, vacations. "There is no great genius without a touch of madness."
JOANN ZOURANJIAN, Jo 100 Concord Ave. Majorettes, Ski Club, Powderpuff, Student Government, Likes swimming, skiing, baton, Home Economics. "Live each day to its fullest."
GORDON ZUERNDORFER, 31 Sanderson Rd. Stage Band, Band, Orchestra, Chorus, Varsity Wrestling. "I love Charlie's Pizza!"
WILLIAM ZVARA, 8 Childs Rd.

Maybe it was good--
Maybe it was bad--
Maybe it was a little of both--
Whatever it was

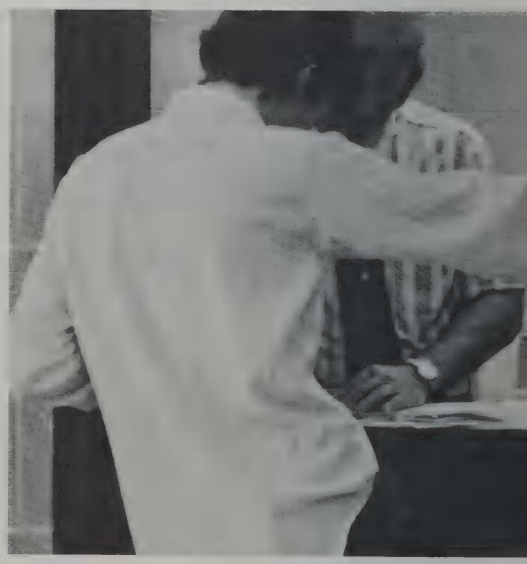

. . . it was
and always will be . . .

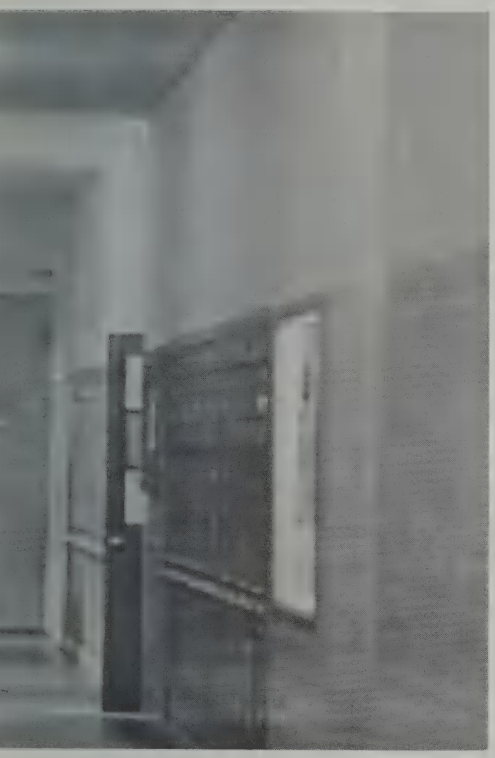

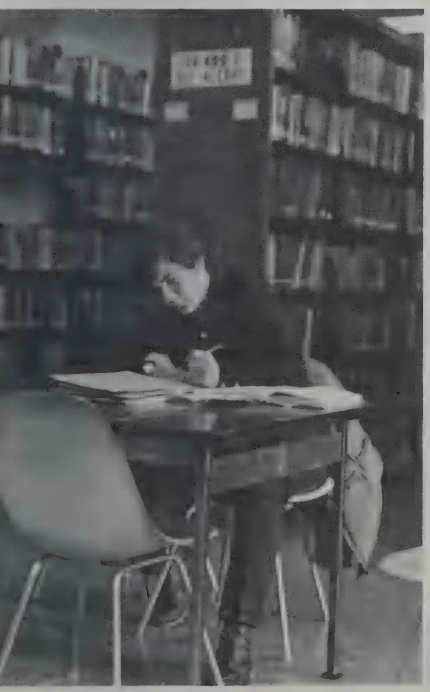

. . . and we will never forget that we were . . . LHS 1974!

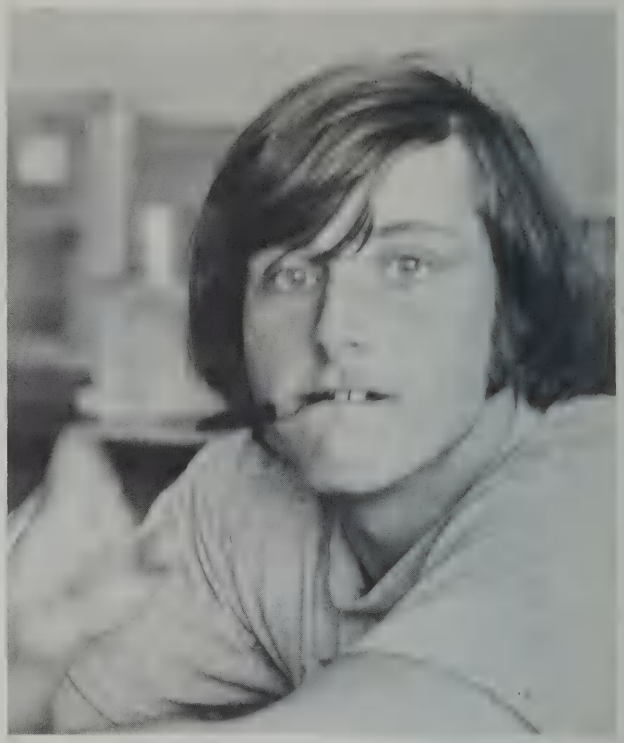

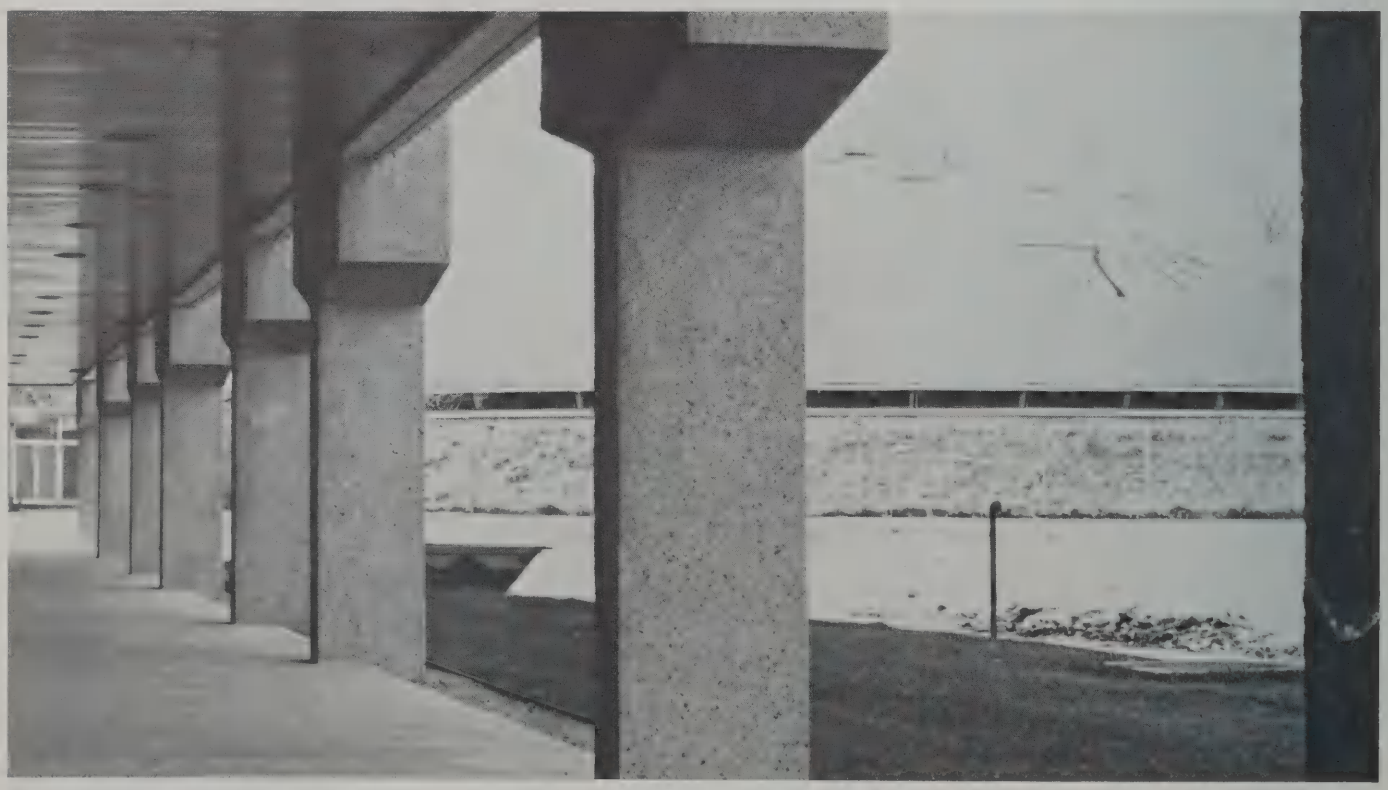

WM. J. KELLER
A DIVISION OF HERFF JONES
BUFFALO, NEW YORK 14240 716—834-6600